Violin and Soprano voice

(ric*) = Bounce at tip while continuing to bow with regular pressure.

+ = finger tap

(Piz*) = sound produced from pressed bow being released with slight forward motion.

Jeremy Bellaviti

This Pond

- Full Score -

Text from: *The Ascent of Man*
Jacob Bronowski

Kaddish For An Unborn Child
Imre Kertesz

This Pond
v=wXwj4jMnWZg

Jeremy Bellaviti

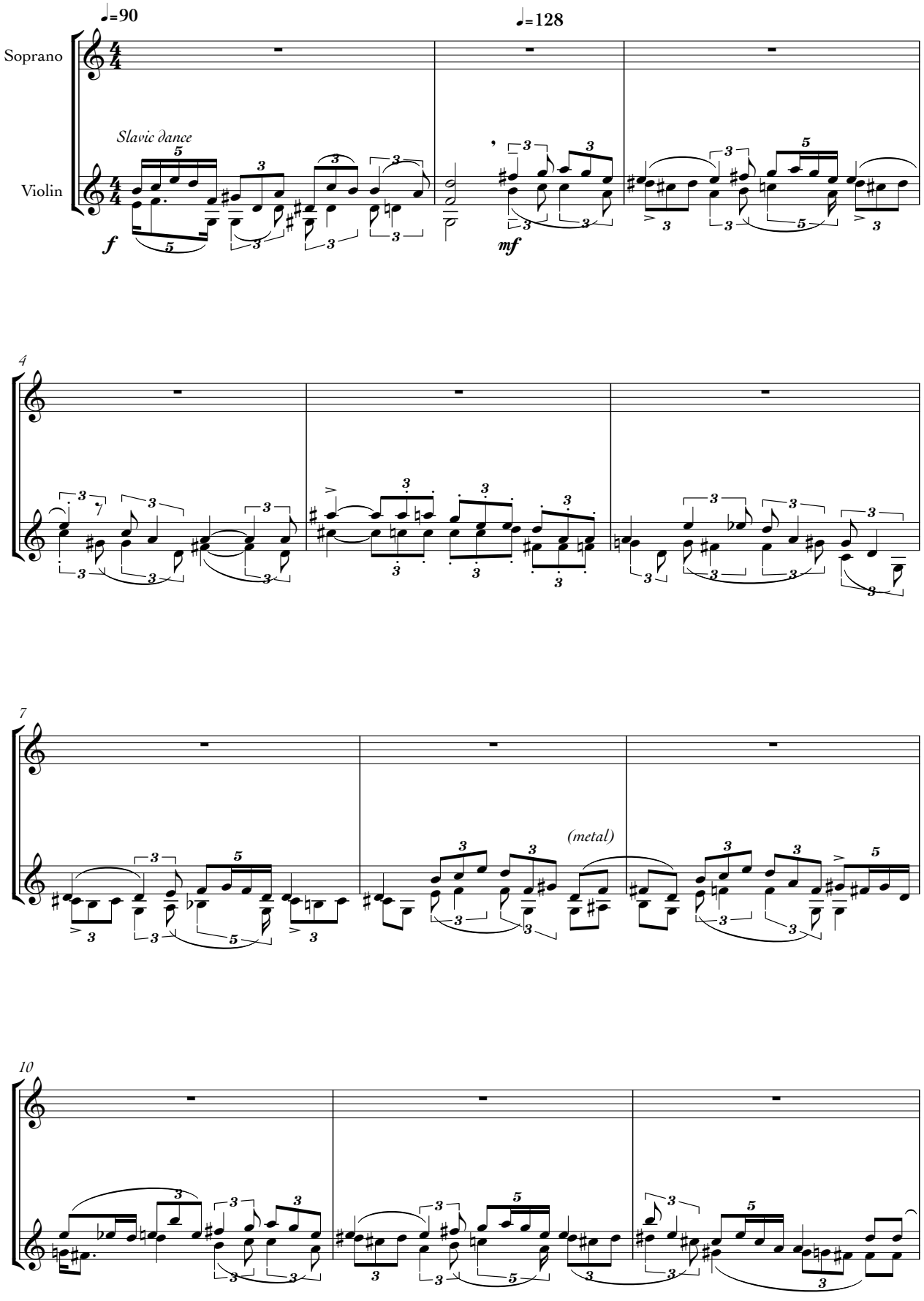

Copyright © 2016

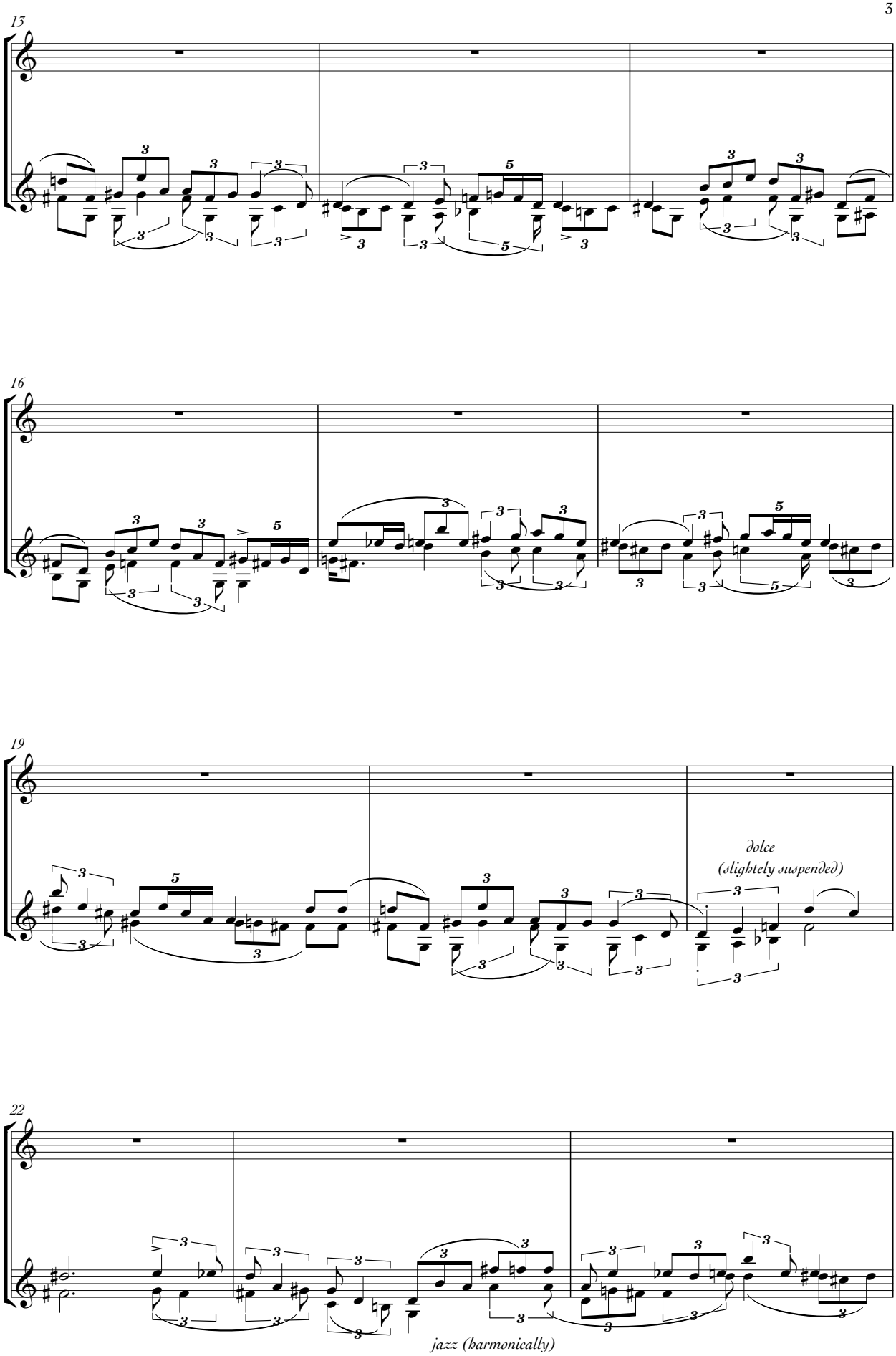
13
16
19
dolce
(slightly suspended)
22
jazz (harmonically)

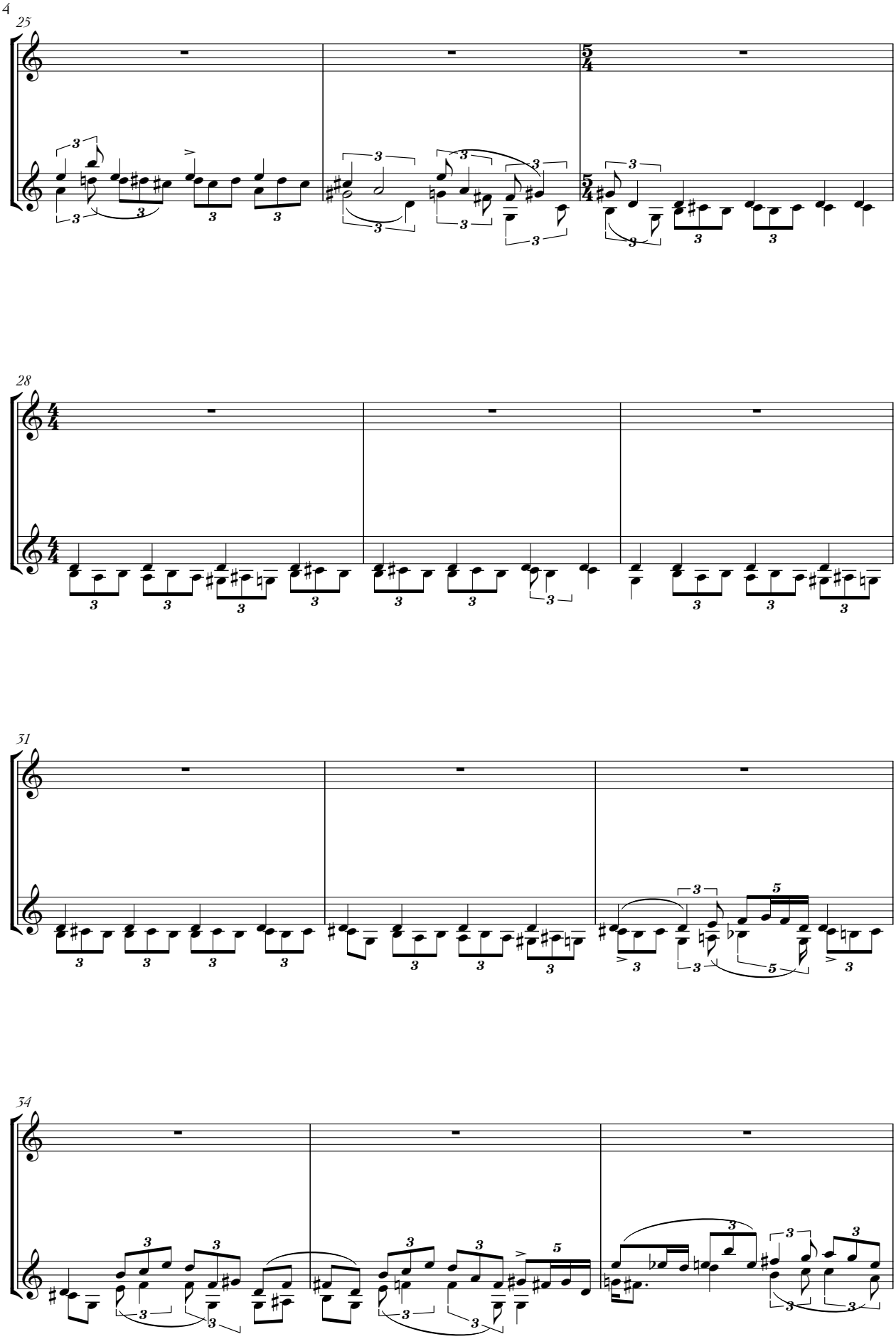
25
28
31
34

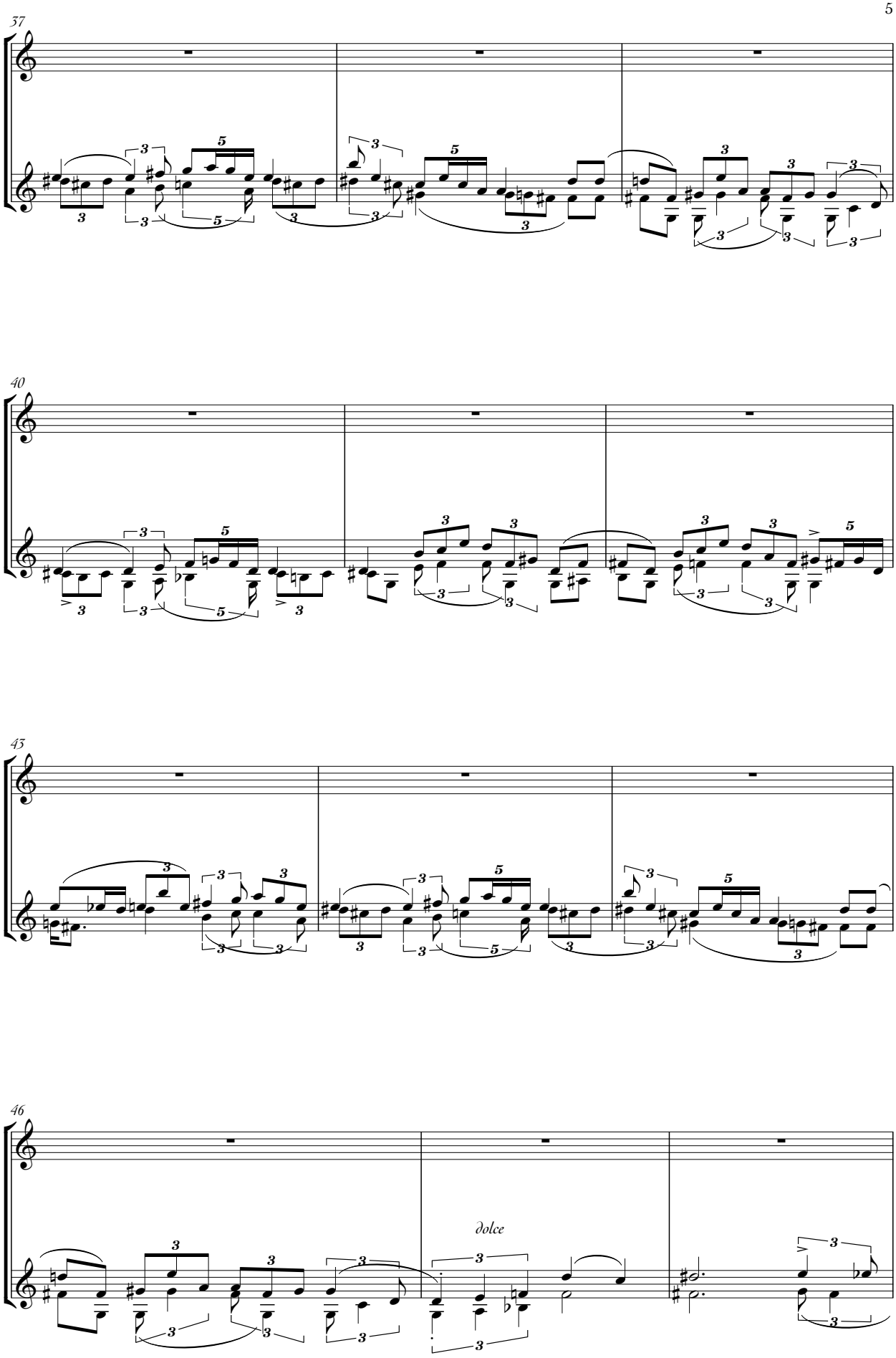
37
40
43
46
dolce

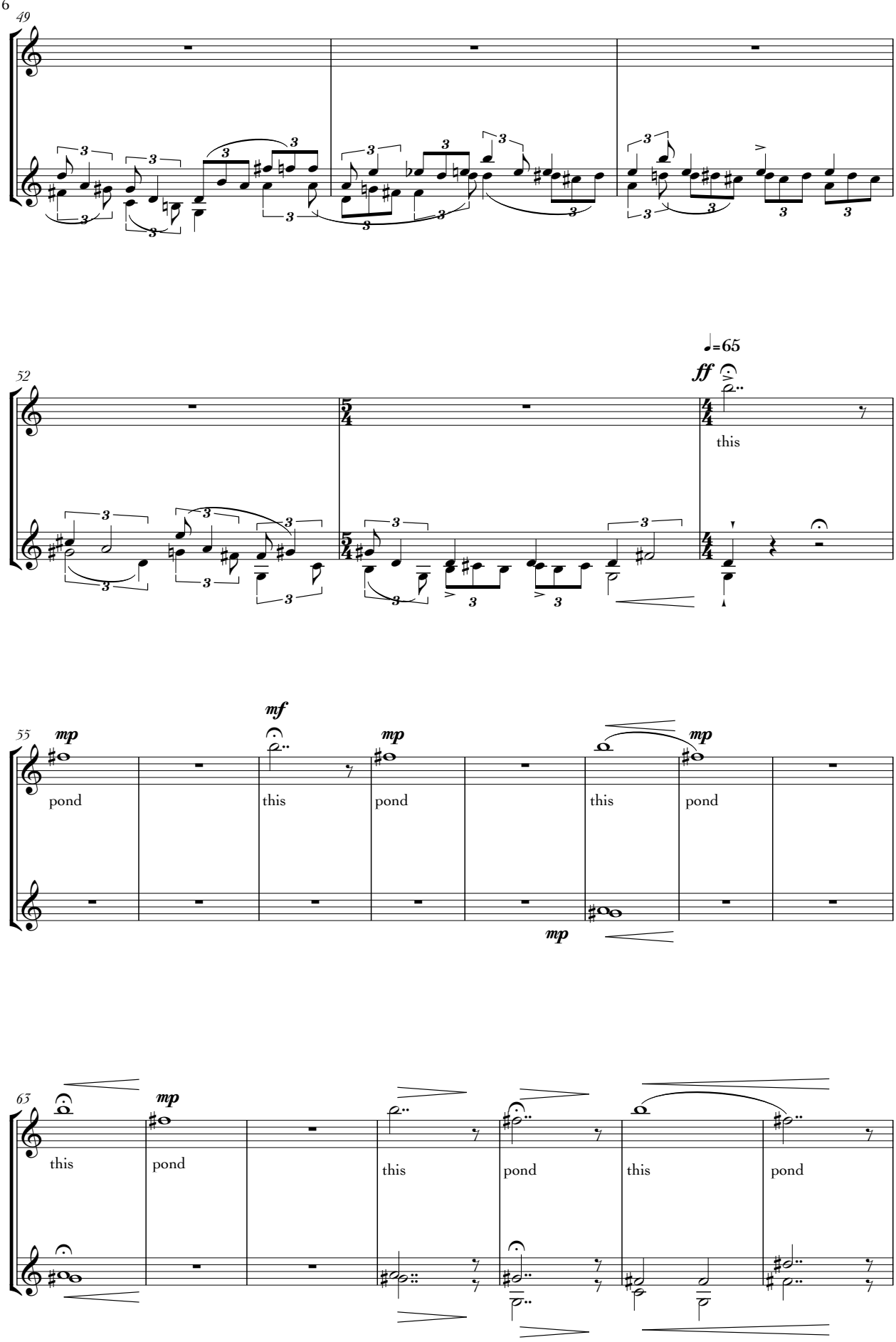
49
52
♩=65
ff
this
55
mp
pond
mf
this
mp
pond
mp
this
mp
pond
mp
63
this
mp
pond
this
pond
this
pond

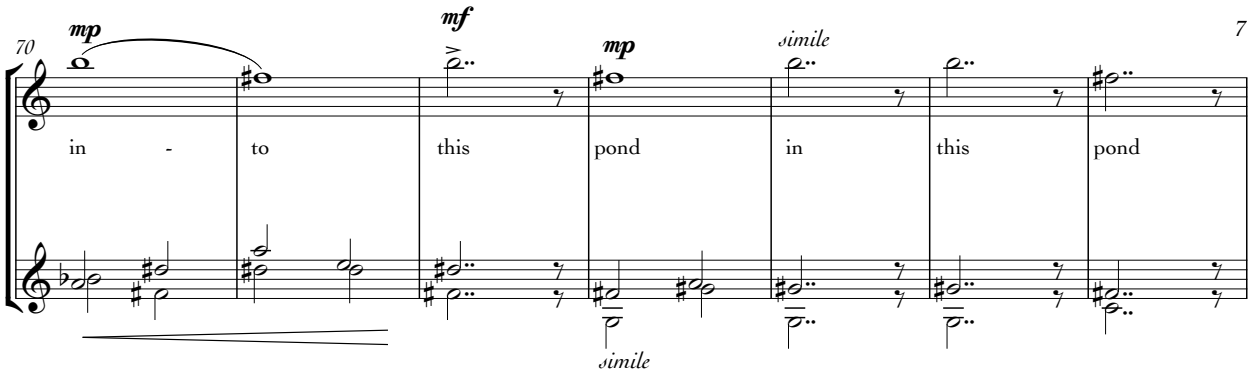
70
mp
mf
mp
simile
in - to this pond in this pond
simile

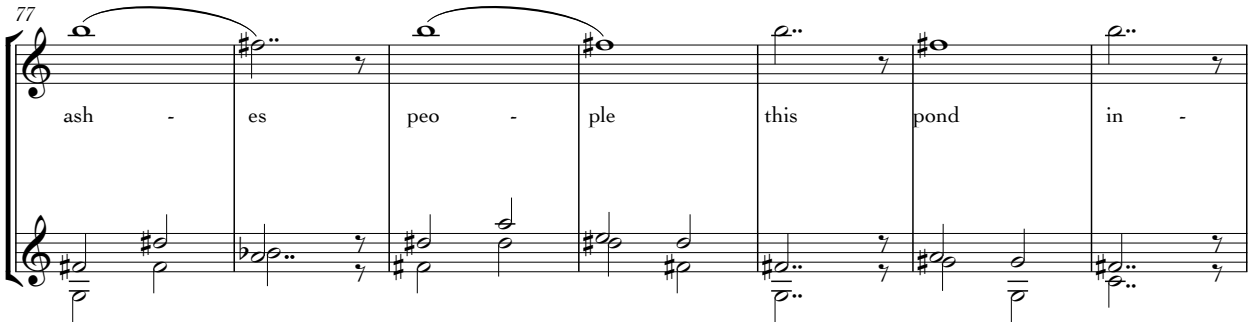
77
ash - es peo - ple this pond in -

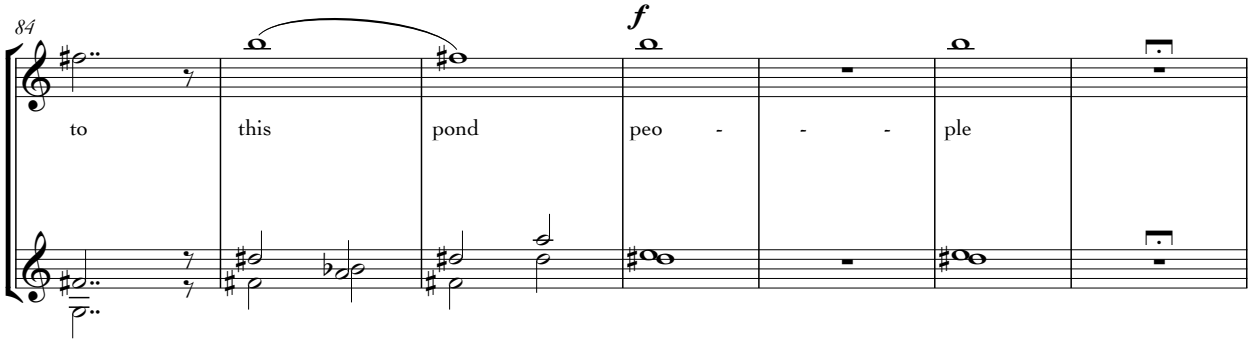
84
f
to this pond peo - - - ple

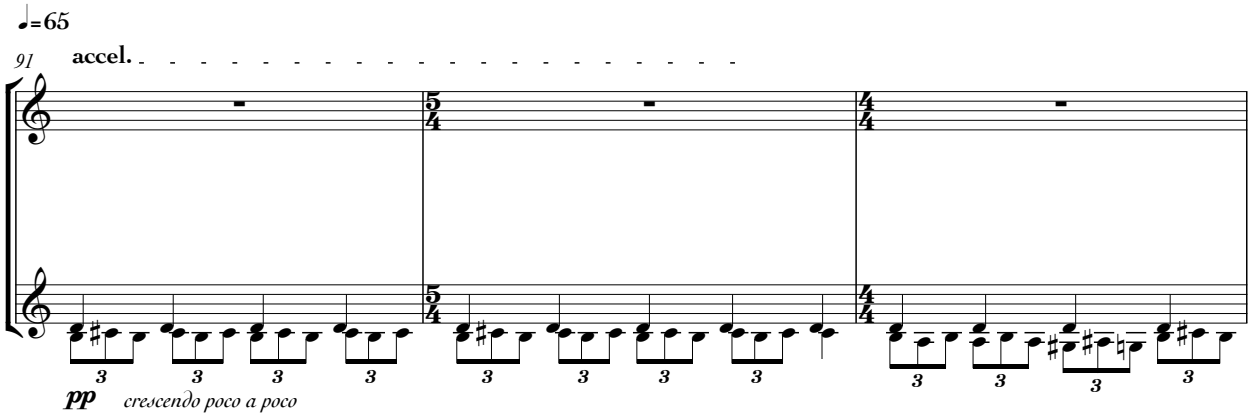
♩=65
91
accel.
pp
crescendo poco a poco

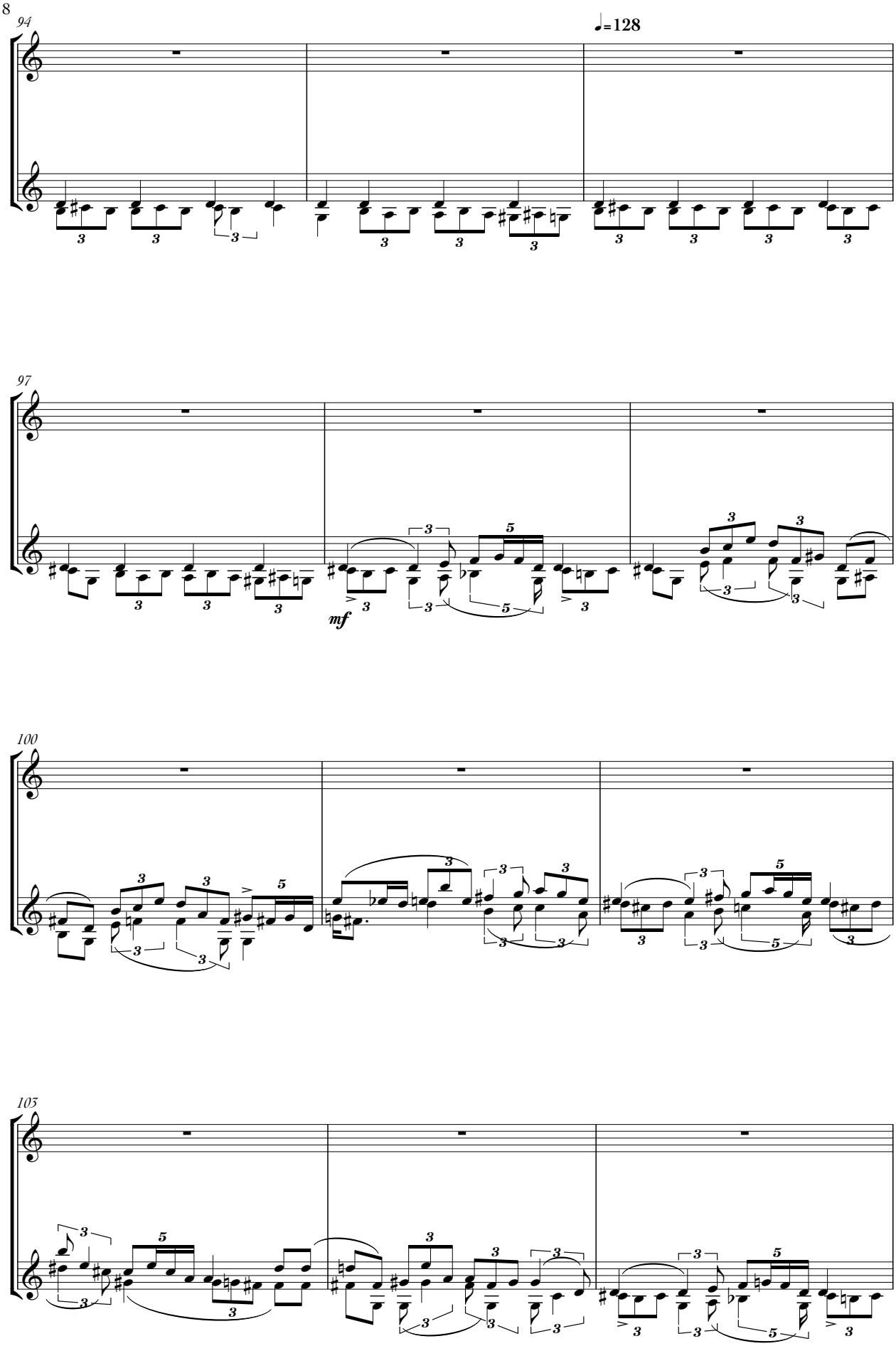
94
♩=128
97
mf
100
105

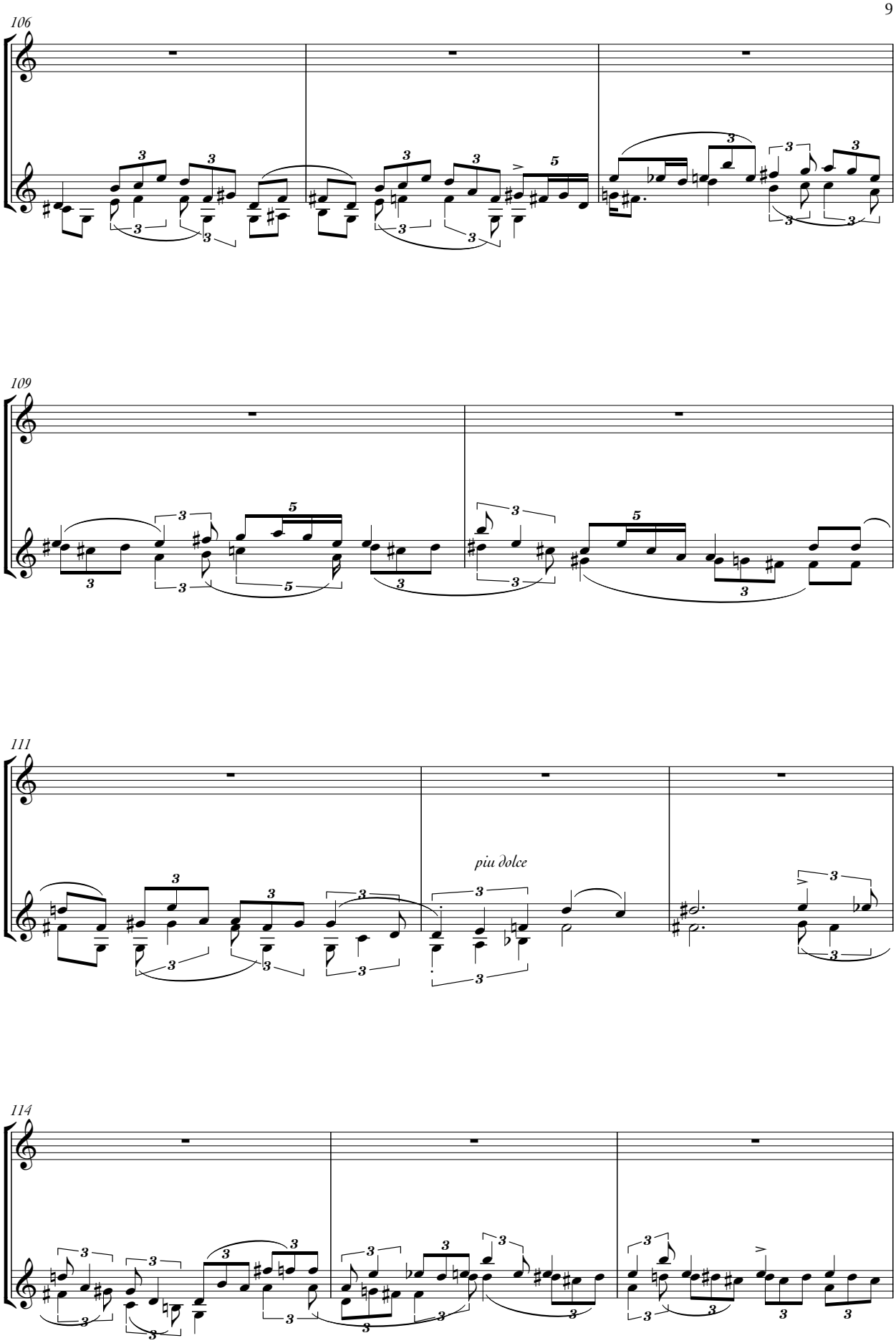
106
109
111
piu dolce
114

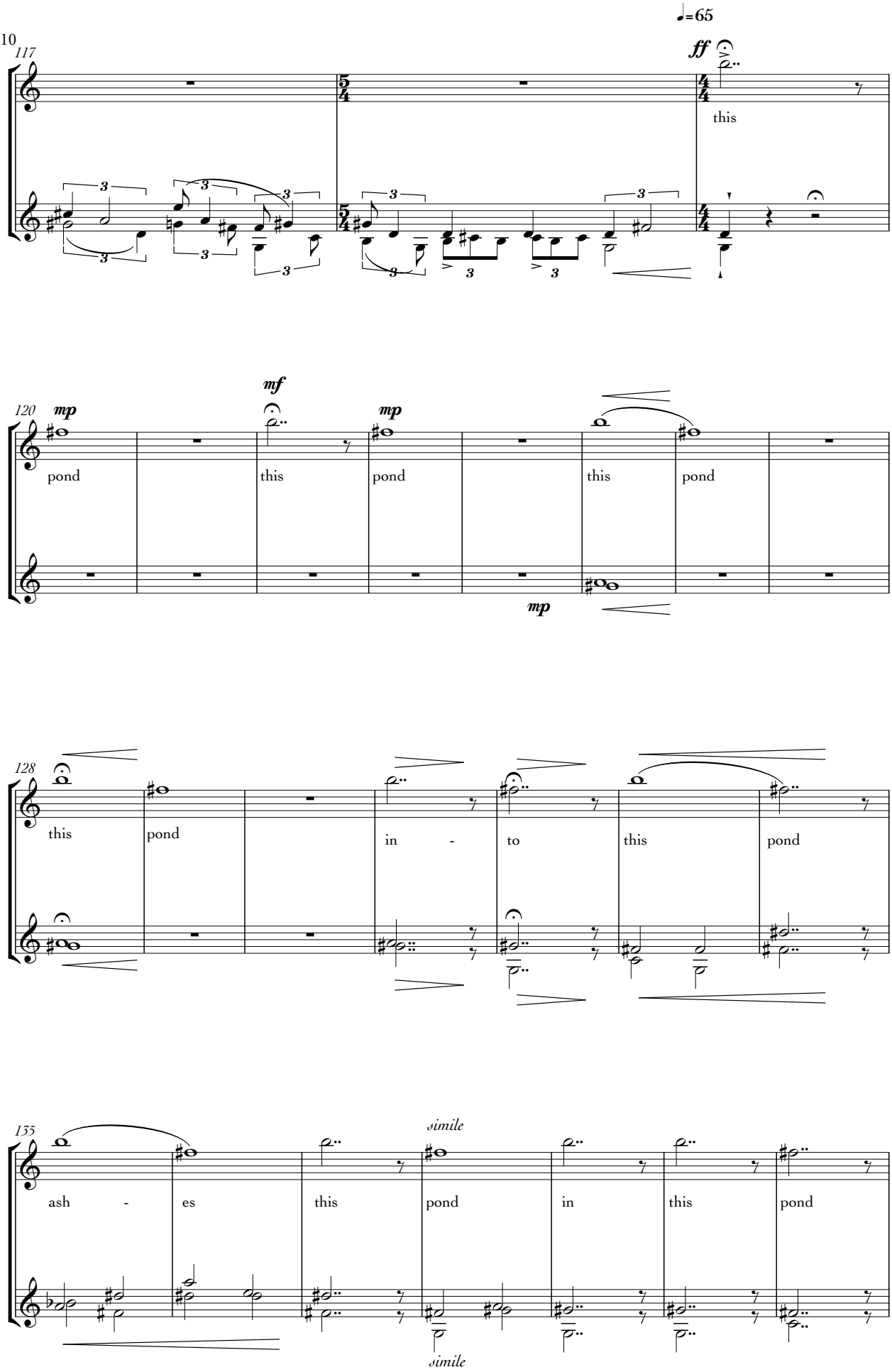
117
♩=65
ff
this
120
mp
pond
mf
this
mp
pond
this
pond
mp
128
this
pond
in
-
to
this
pond
135
ash
-
es
this
simile
pond
in
this
pond
simile

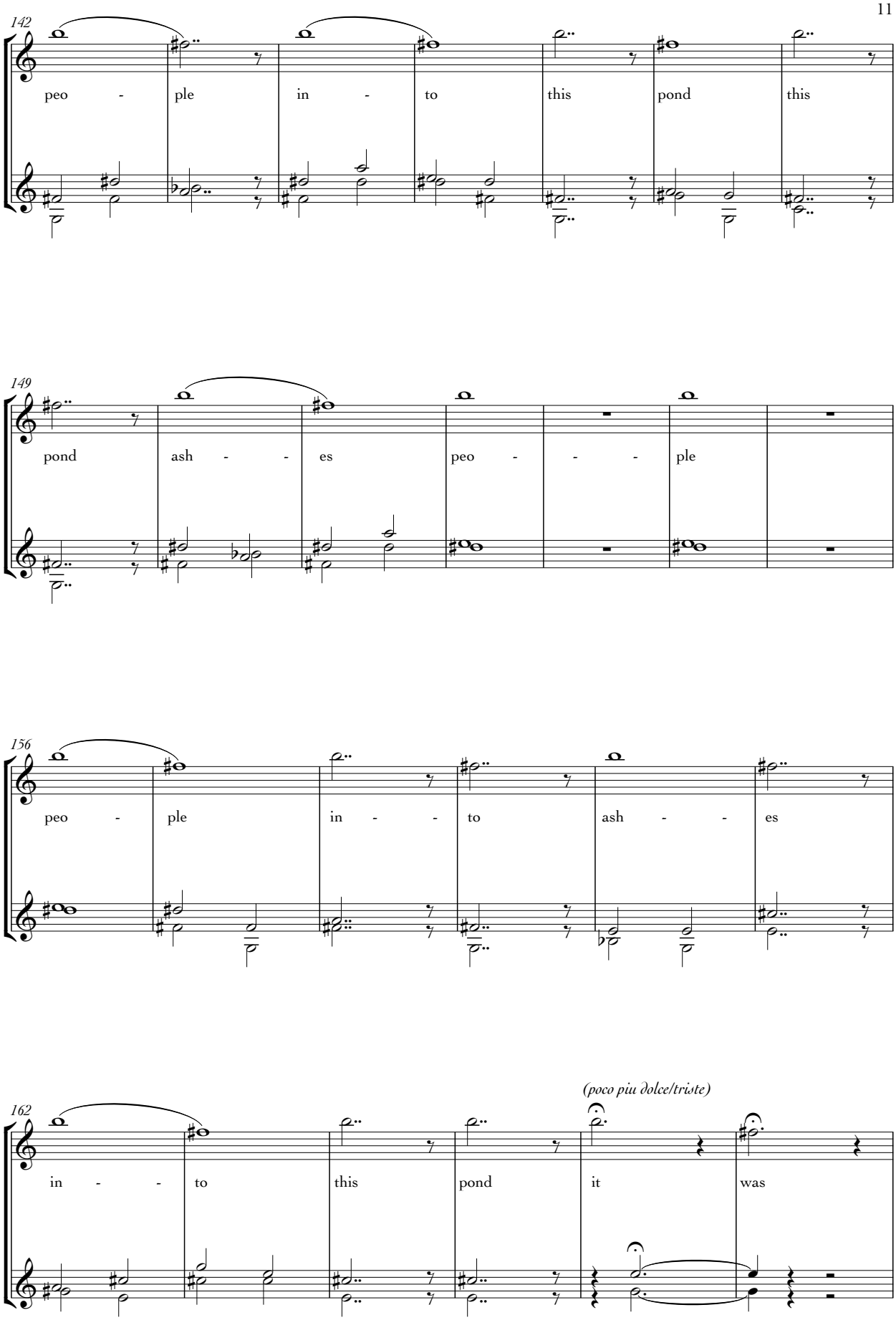
142
peo - ple in - to this pond this
149
pond ash - - es peo - - - ple
156
peo - ple in - - to ash - - es
162
(poco piu dolce/triste)
in - - to this pond it was

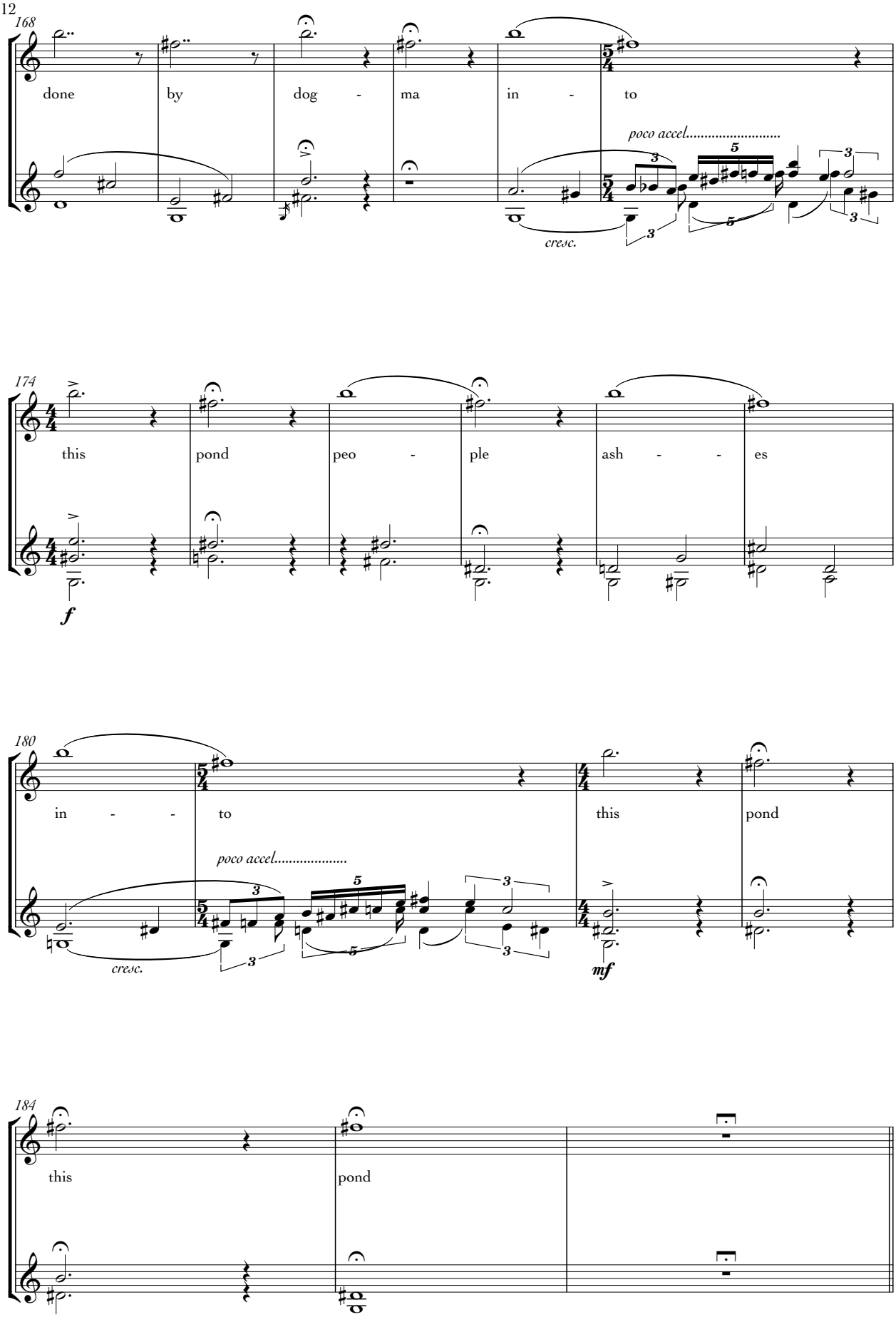
168
done by dog - ma in - to
poco accel.....
cresc.
174
this pond peo - ple ash - - es
f
180
in - - to this pond
poco accel.....
cresc.
mf
184
this pond

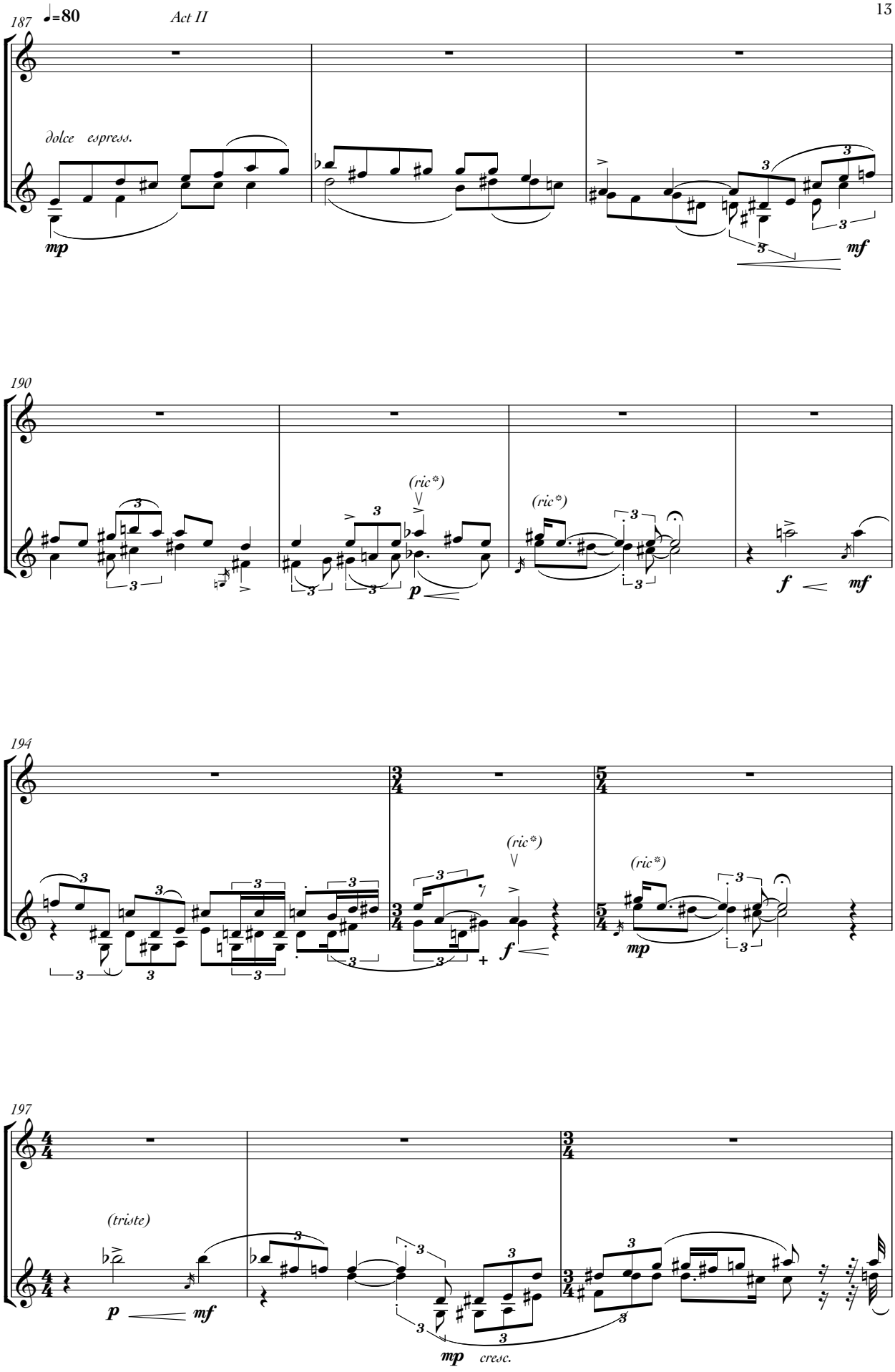
187
♩=80
Act II
dolce espress.
mp
mf
190
(ric*)
(ric*)
p
f
mf
194
(ric*)
(ric*)
f
mp
197
(triste)
p
mf
mp cresc.

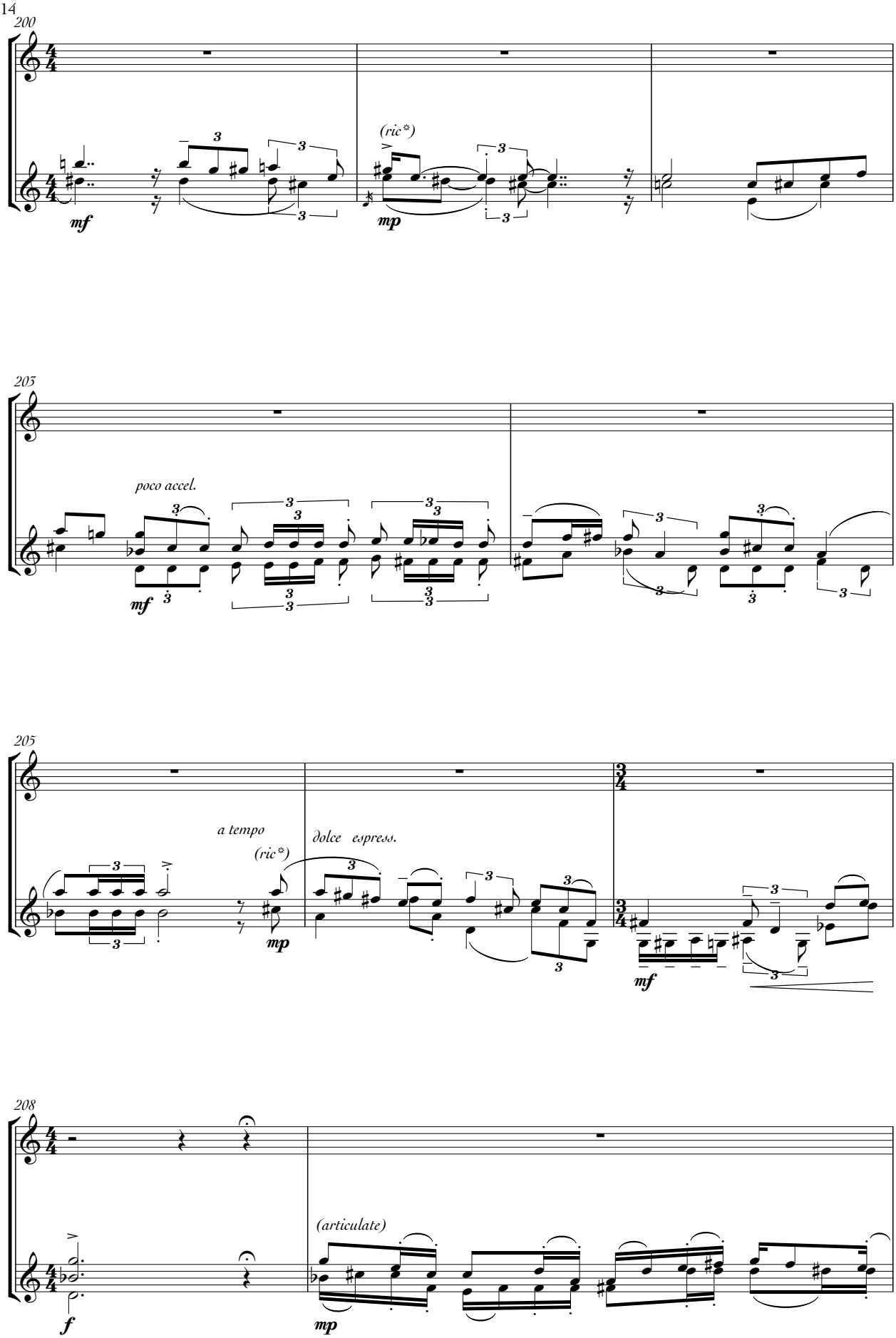
200
(ric*)
mf
mp
203
poco accel.
mf
205
a tempo
(ric*)
mp
dolce espress.
mf
208
(articulate)
f
mp

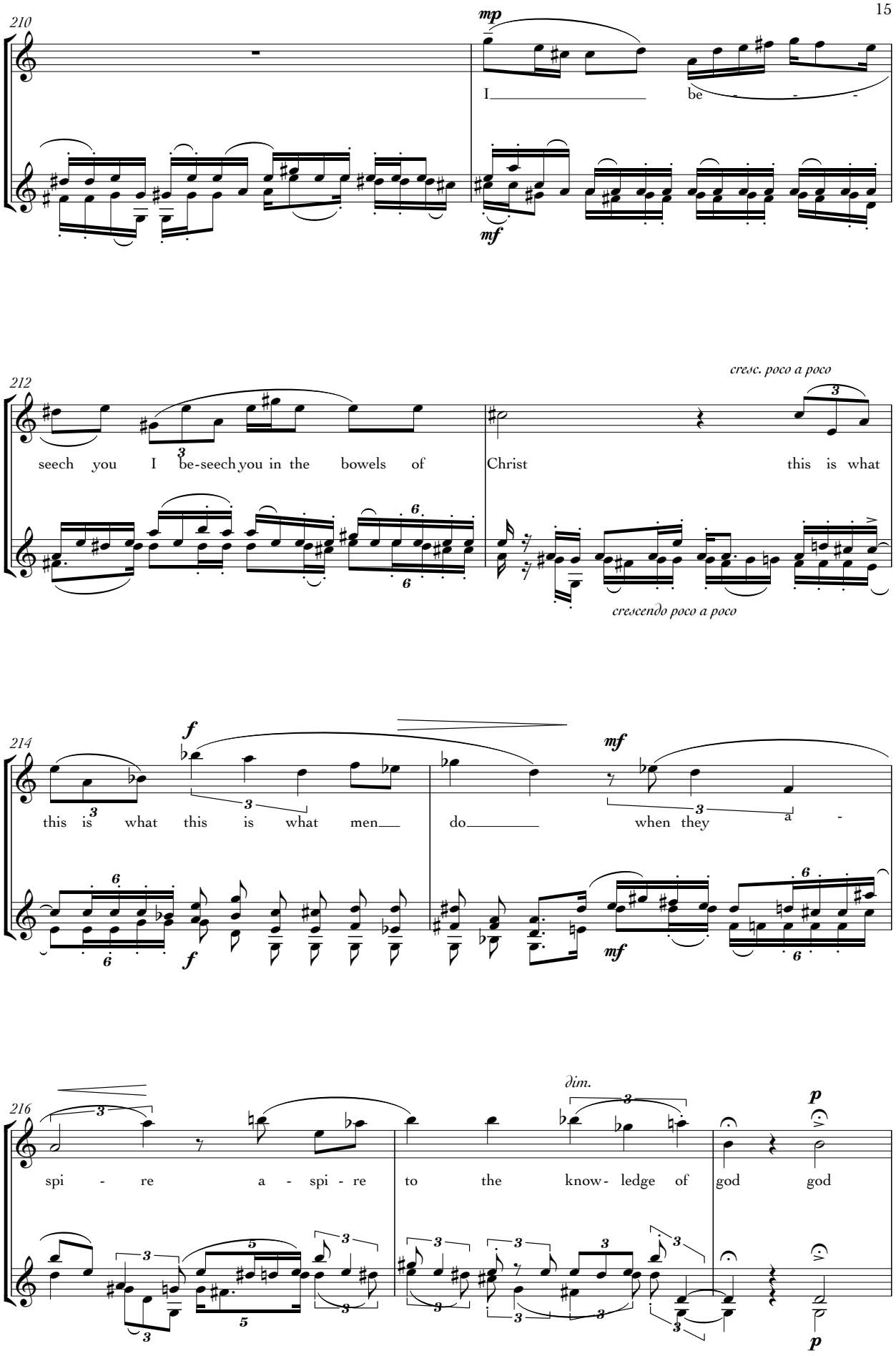
210
mp
I
be
mf
212
cresc. poco a poco
seech you I be-seech you in the bowels of
Christ
this is what
crescendo poco a poco
214
f
this is what this is what men
do
when they
a
mf
216
dim.
spi - re a - spi - re
to the know- ledge of
god god
p

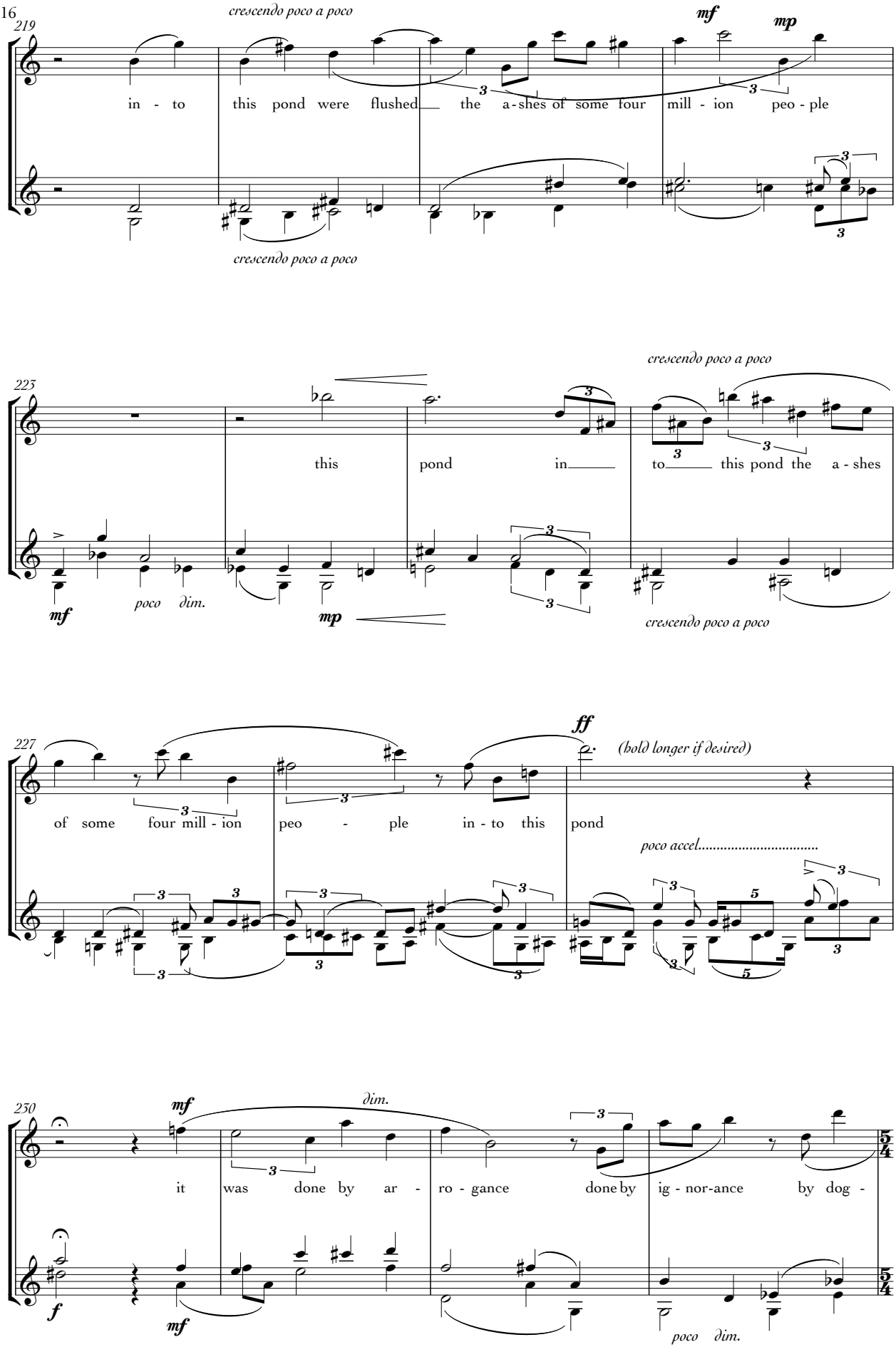
219
crescendo poco a poco
mf
mp
in - to this pond were flushed the a-shes of some four mill - ion peo - ple
crescendo poco a poco
223
this pond in
to this pond the a - shes
crescendo poco a poco
mf
poco dim.
mp
crescendo poco a poco
227
ff
(hold longer if desired)
of some four mill - ion peo - ple in - to this pond
poco accel.....
230
mf
dim.
it was done by ar - ro - gance done by ig - nor-ance by dog -
f
mf
poco dim.

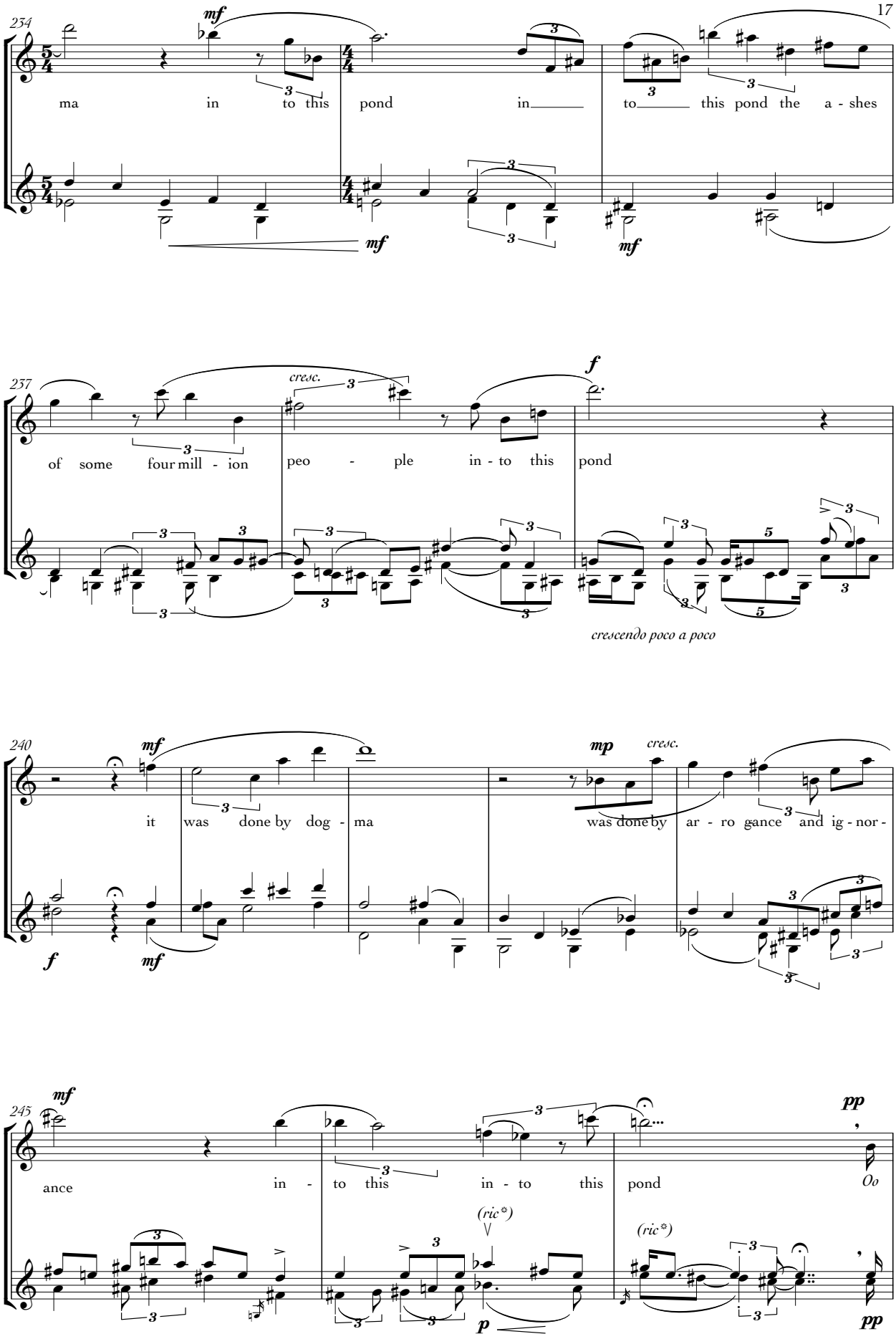
234
mf
ma in to this pond in to this pond the a - shes
mf
mf
237
cresc.
f
of some four mill - ion peo - ple in - to this pond
crescendo poco a poco
240
mf
mp
cresc.
it was done by dog - ma was done by ar - ro gance and ig - nor -
f
mf
245
mf
pp
ance in - to this in - to this pond
Oo
(ric*)
(ric*)
p
pp

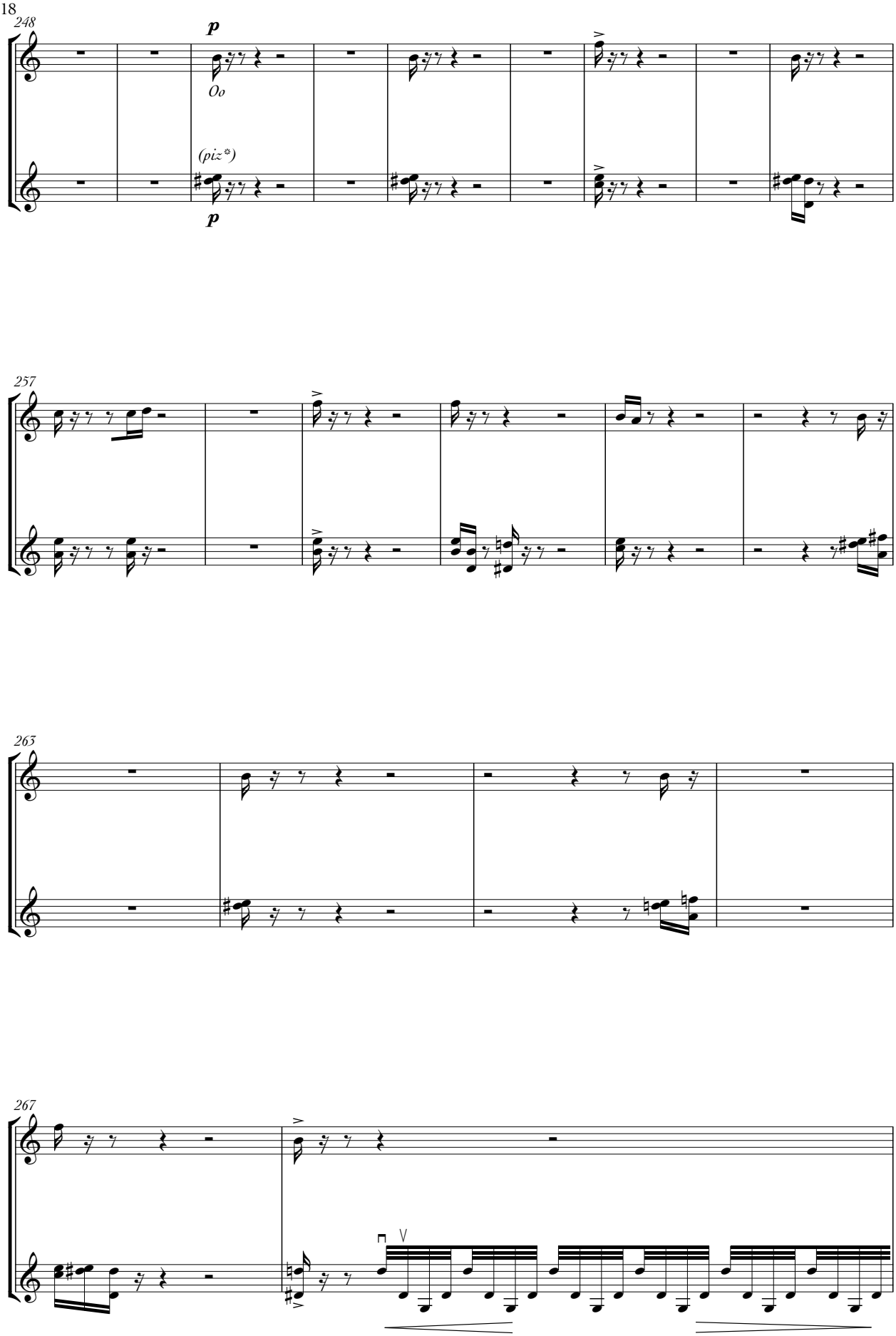
248
p
Oo
(pizz)
p
257
263
267

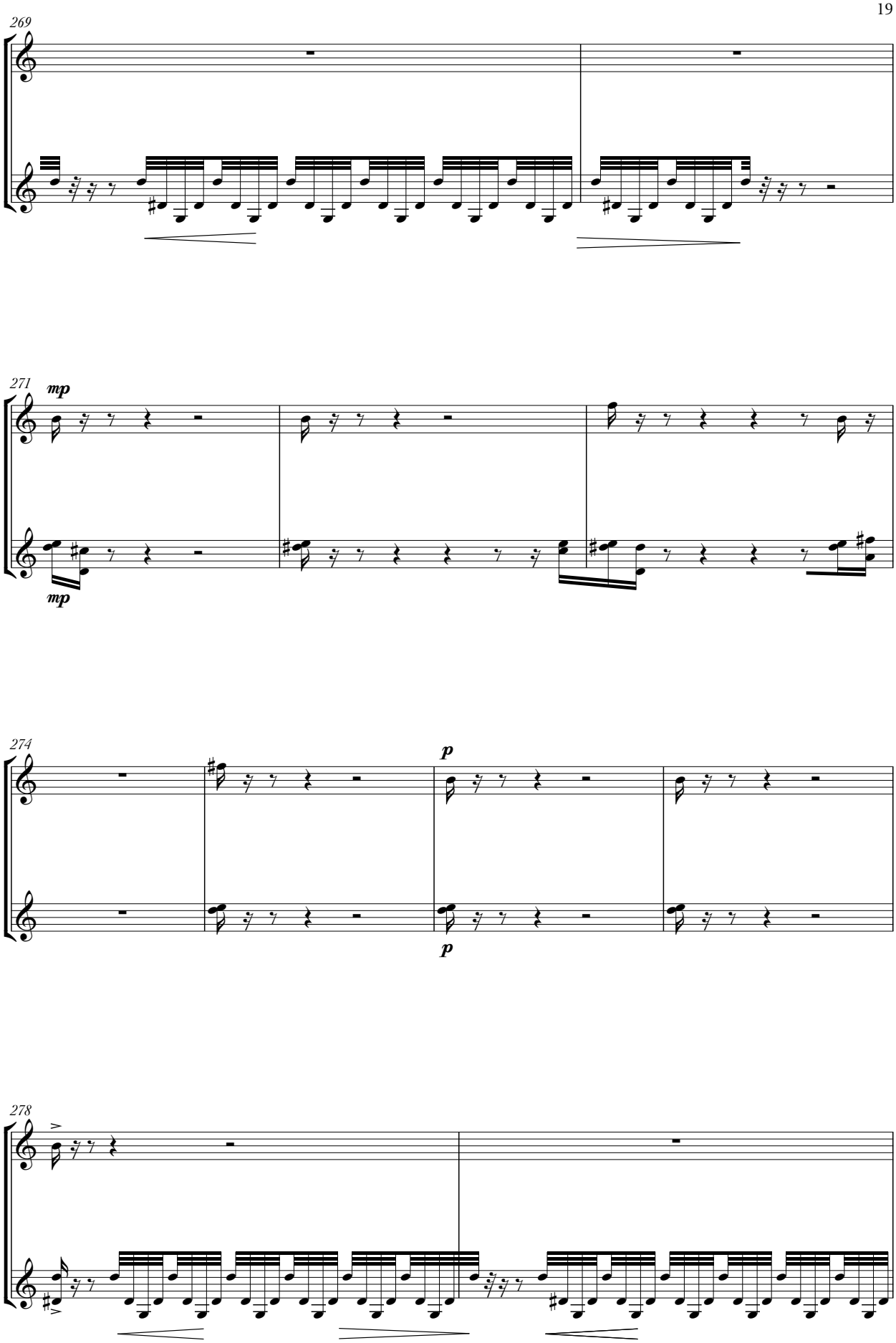
269
271
mp
mp
274
p
p
278

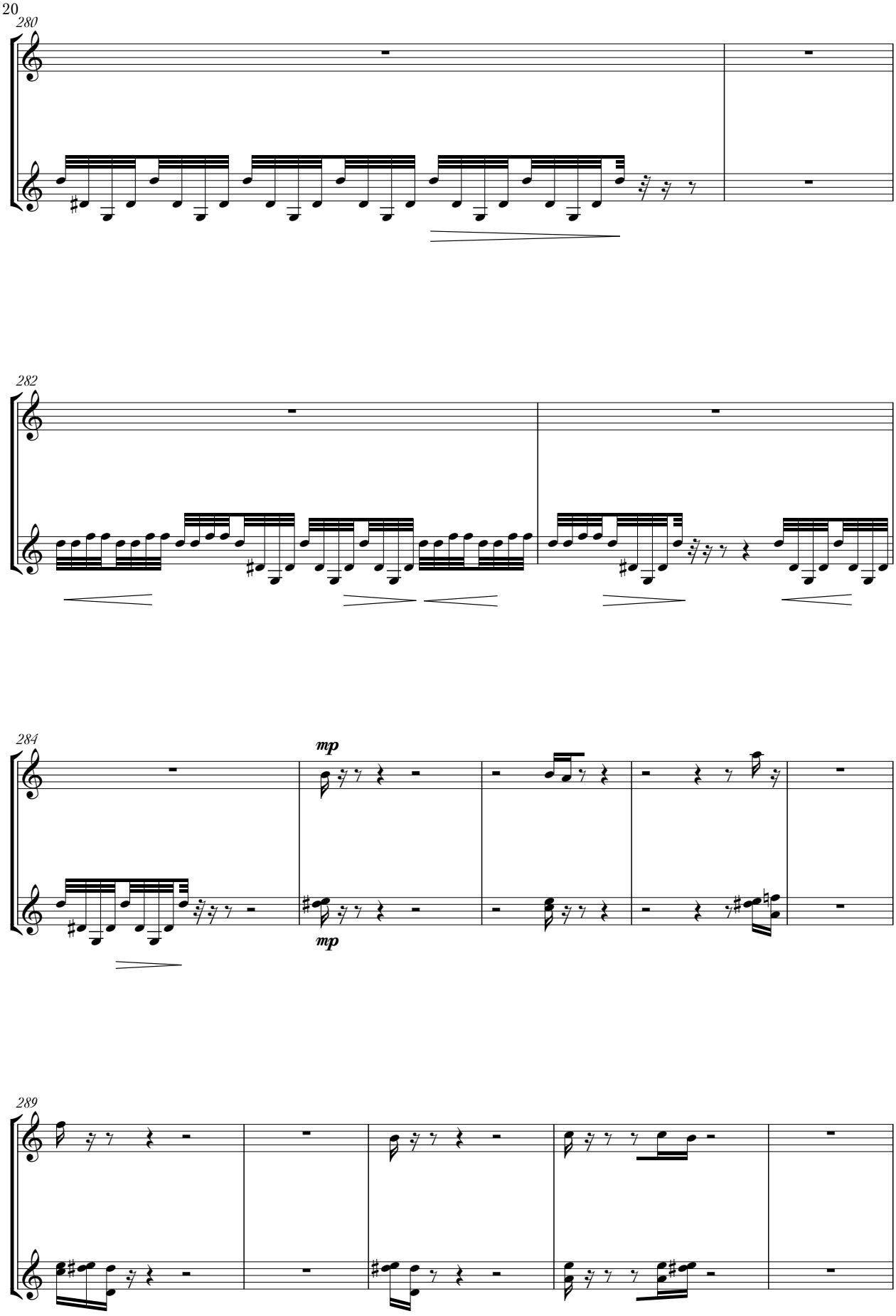
280
282
284
mp
mp
289

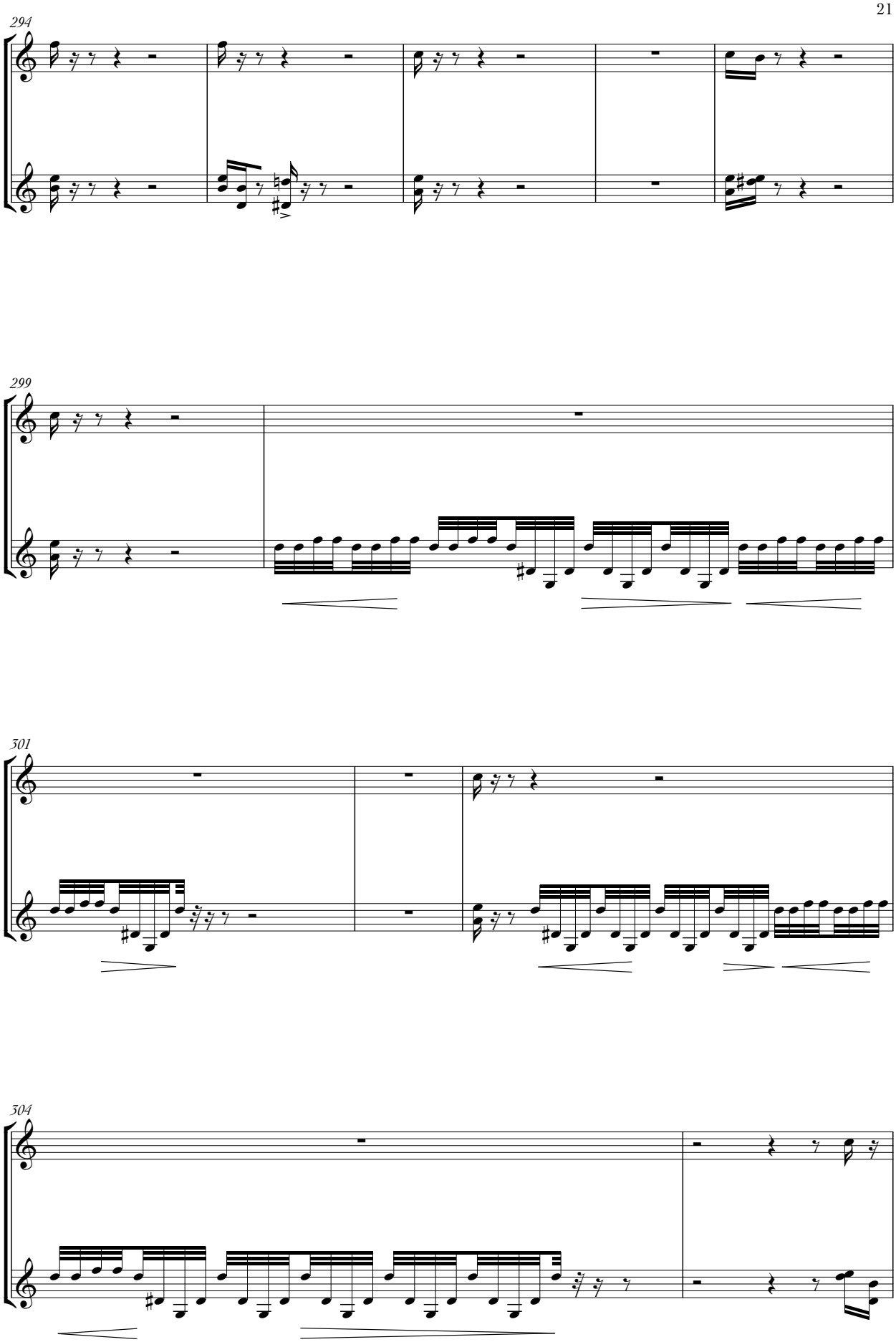
294
299
301
304

306

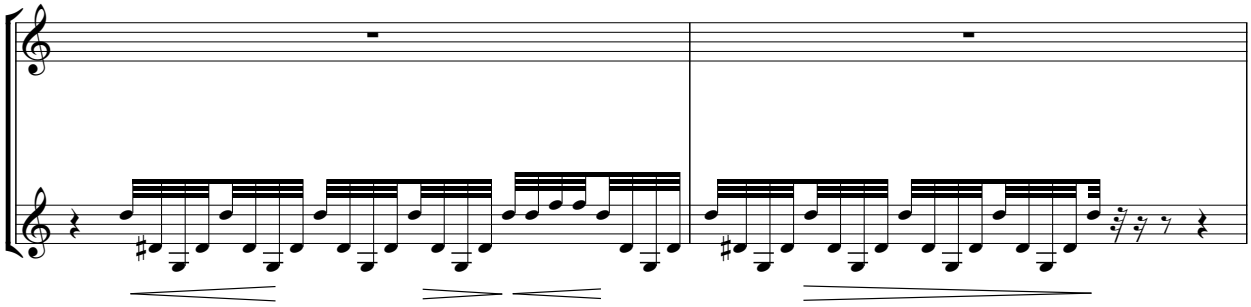

308

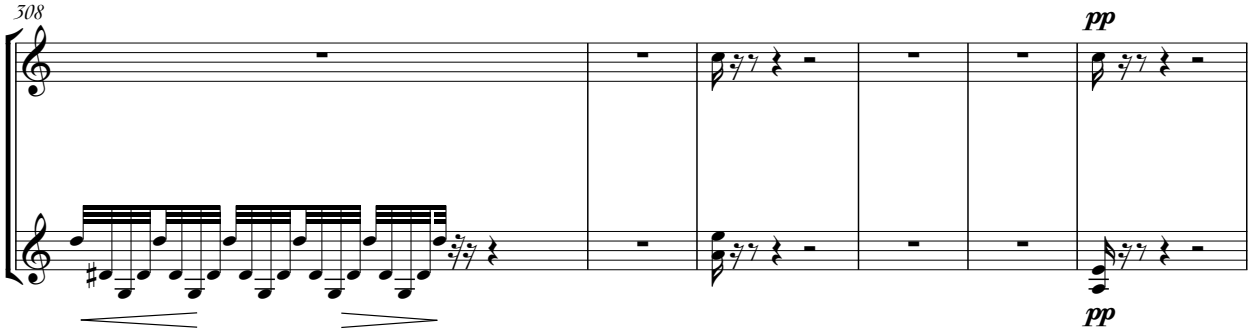

314

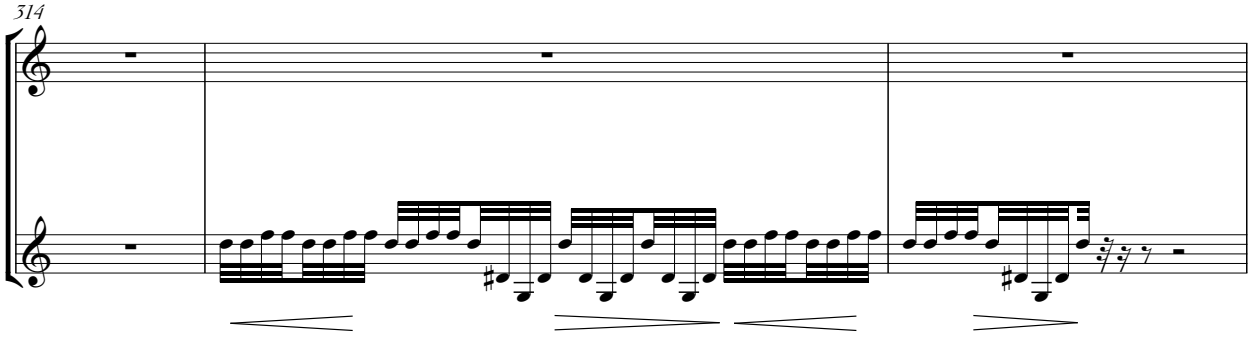

317

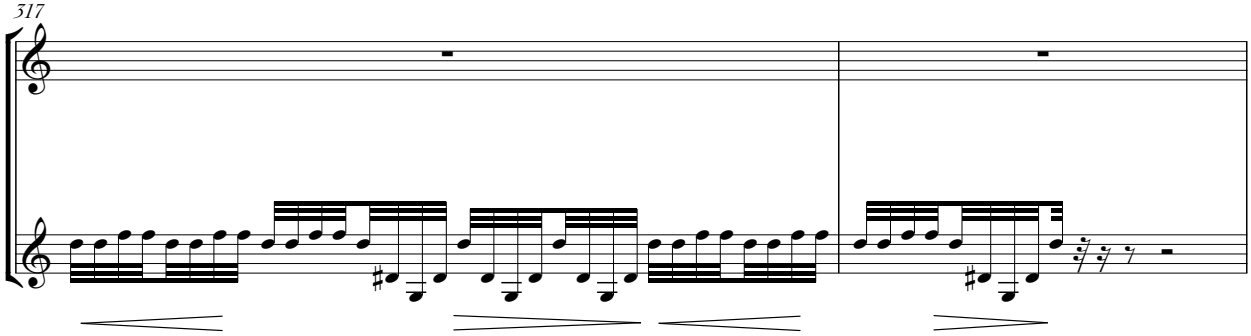

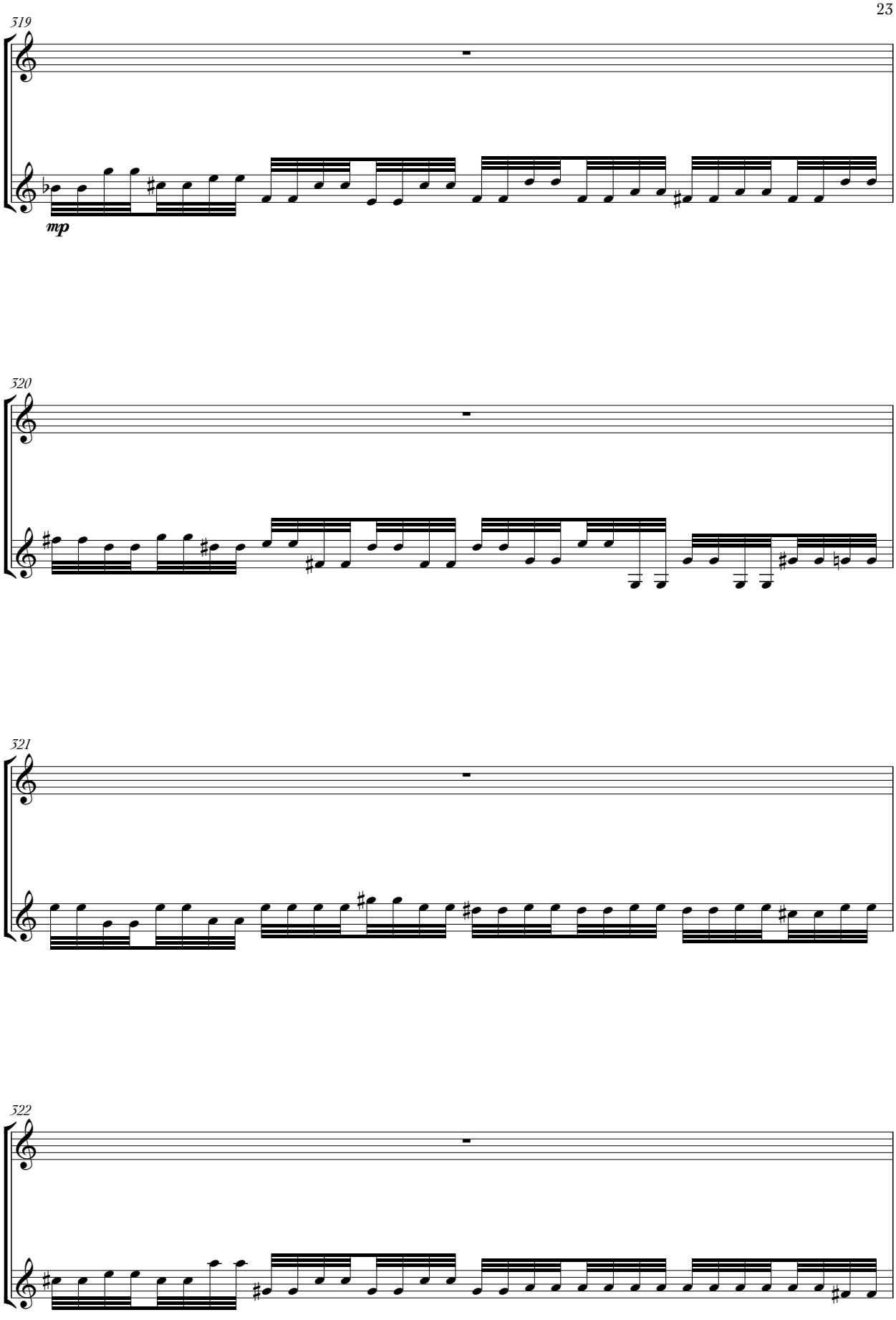
319
mp
320
321
322

323

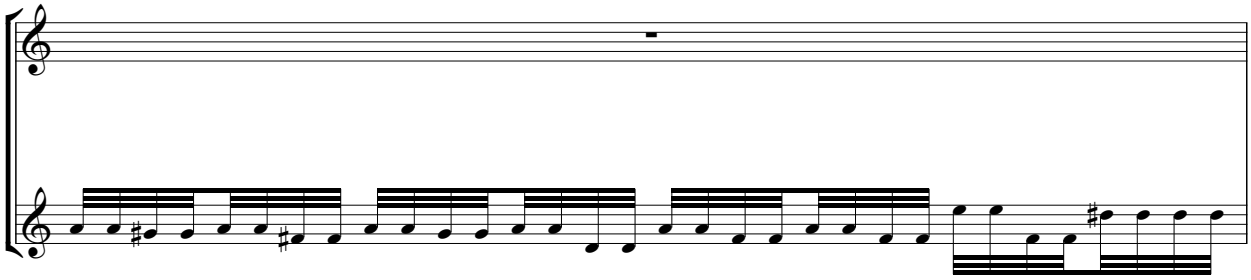

324

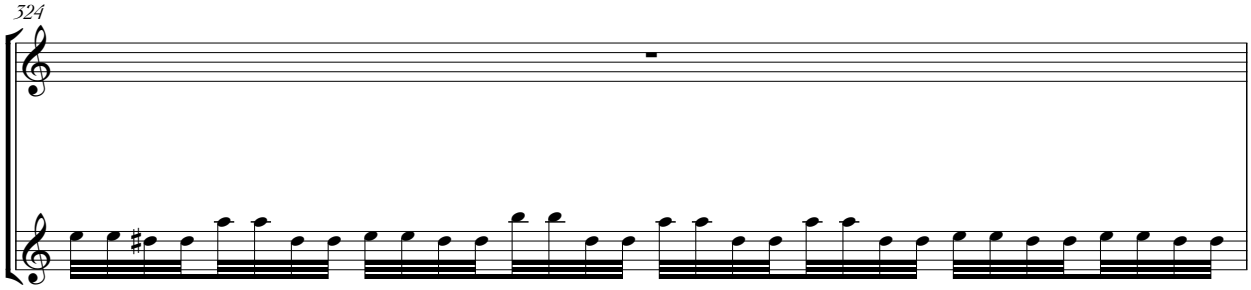

325

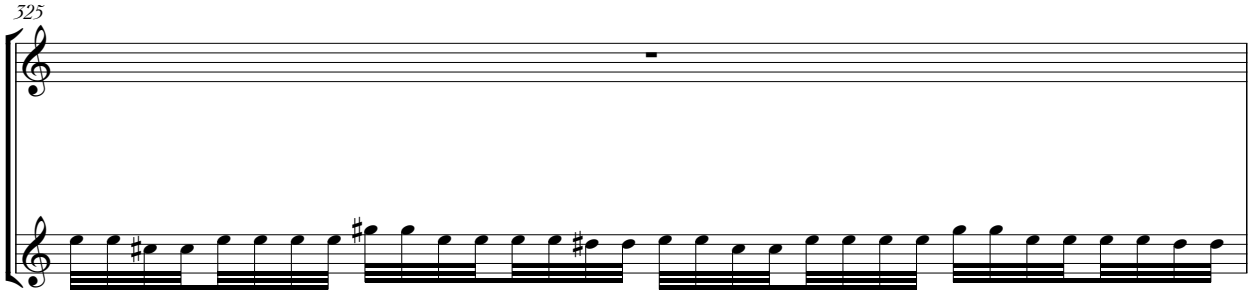

326

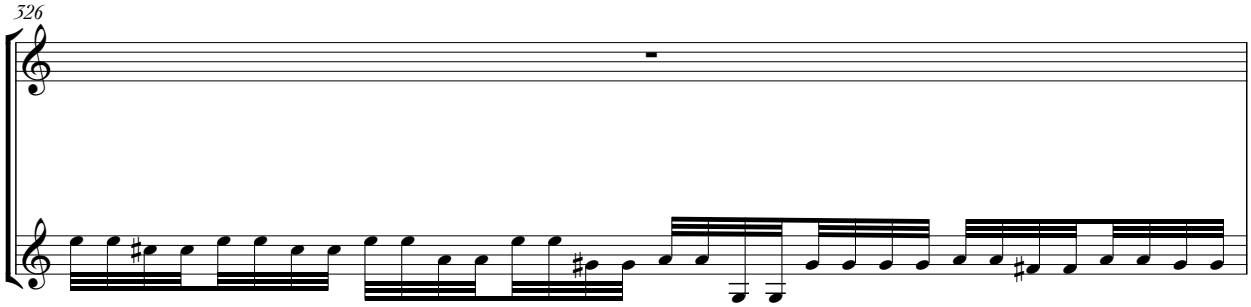

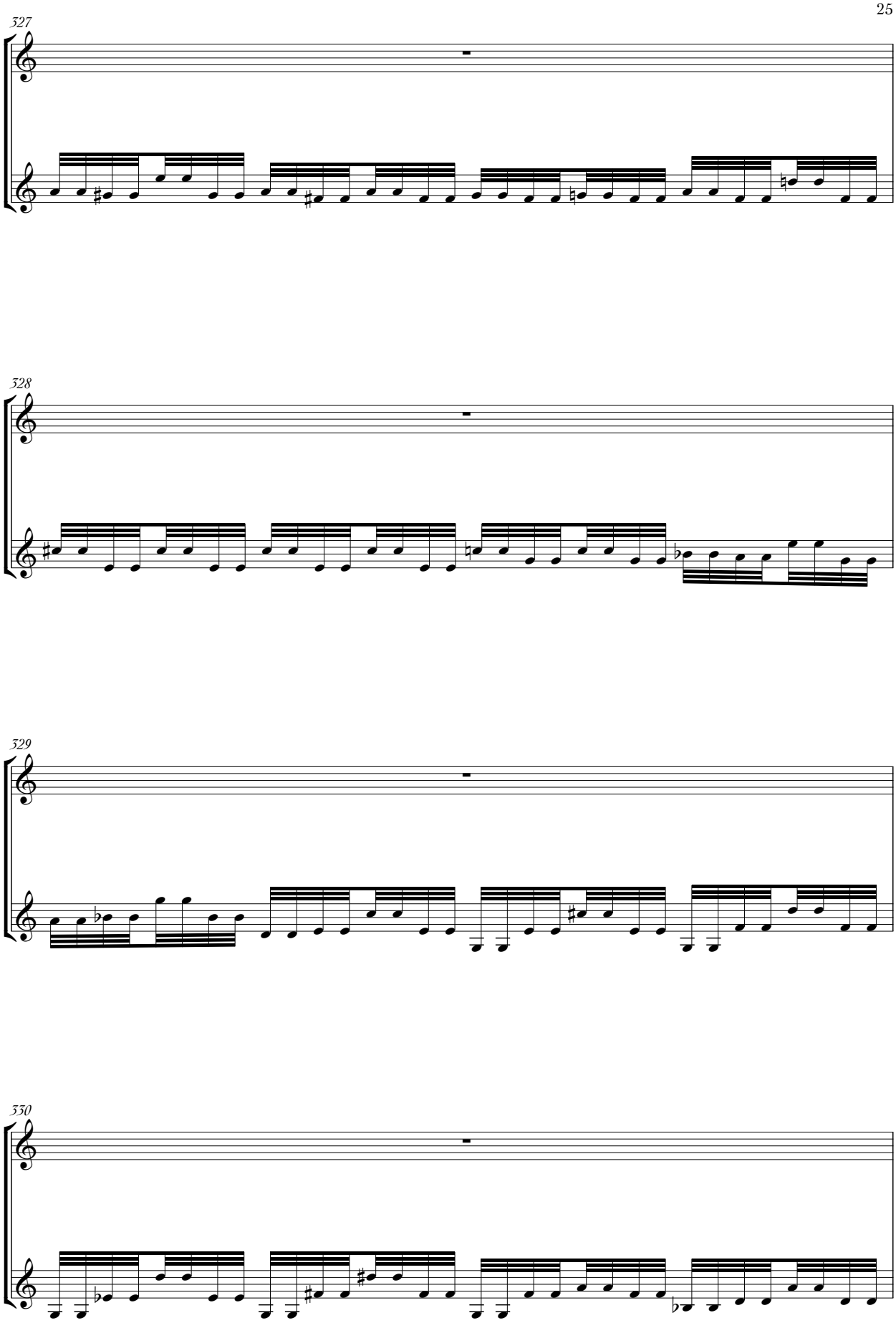
327
328
329
330

331

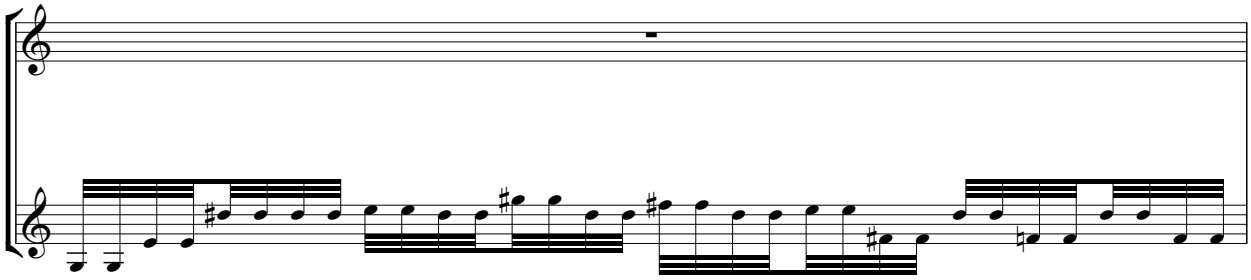

332

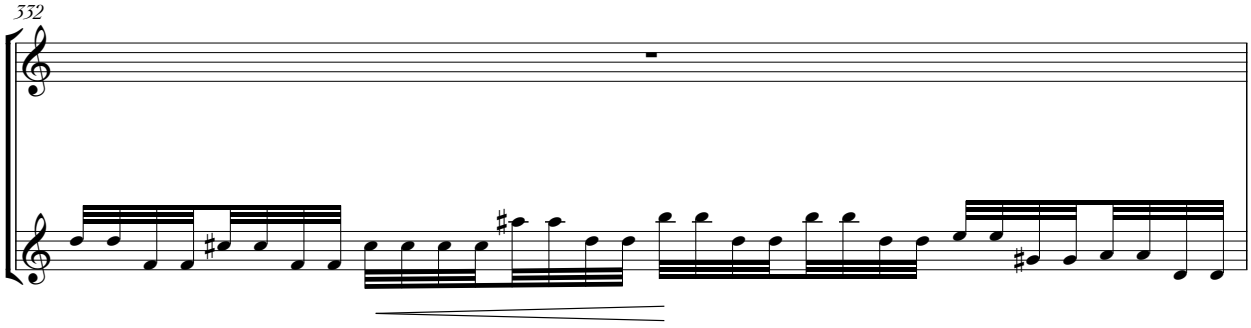

333

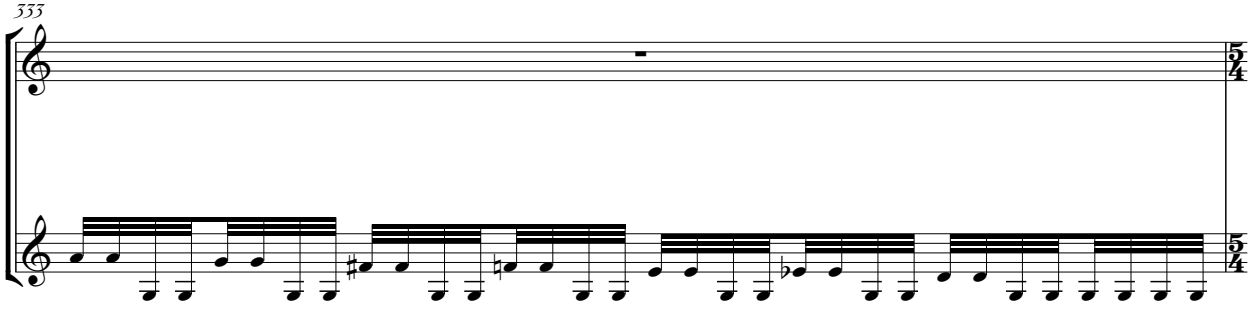

334

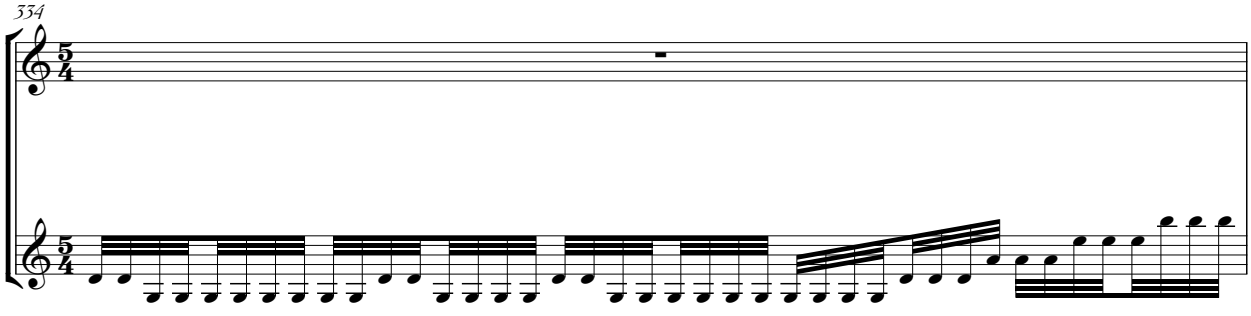

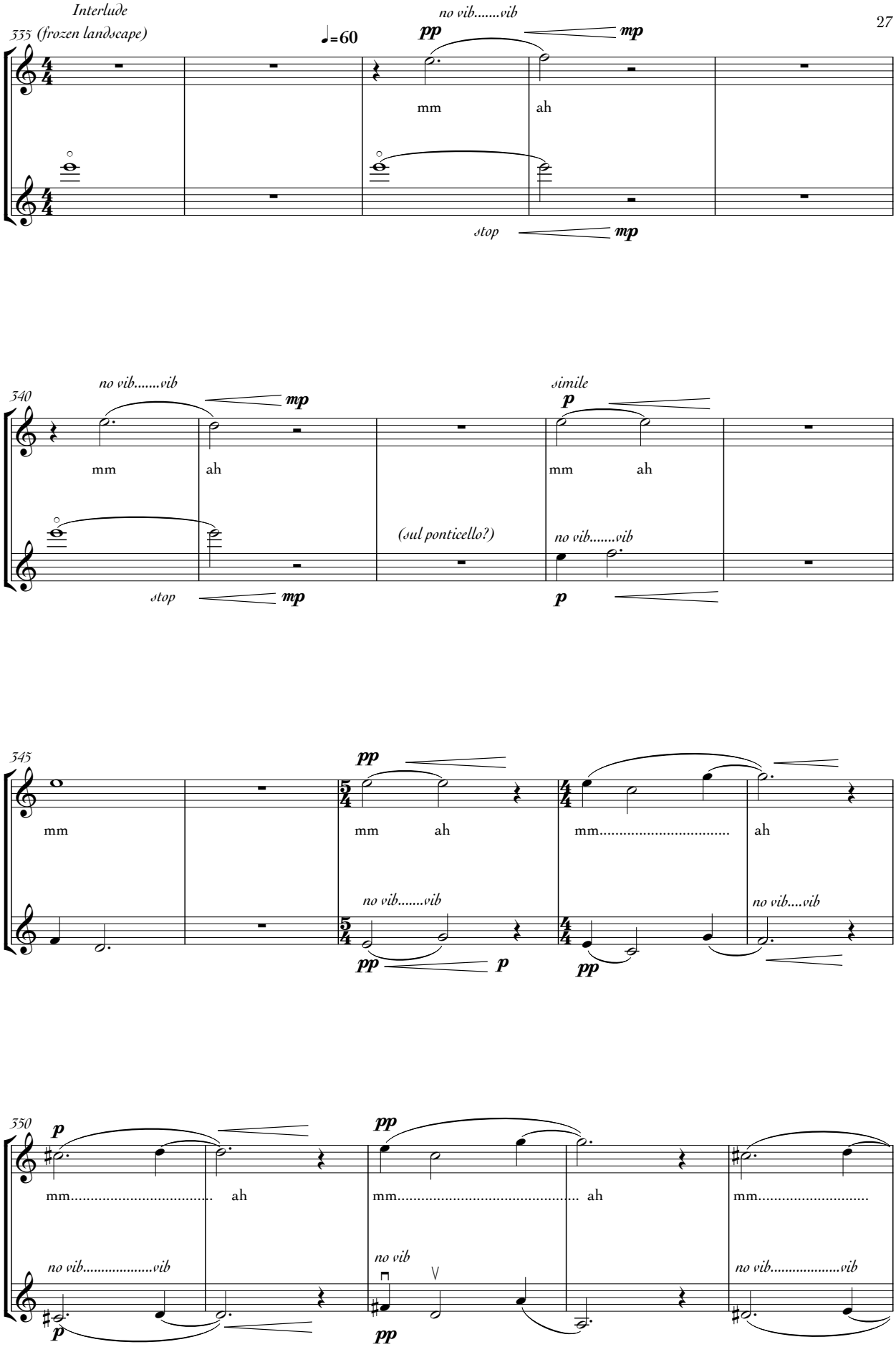
Interlude
335 (frozen landscape)
♩=60
no vib.....vib
pp
mp
mm
ah
stop
mp
340
no vib.....vib
mp
mm
ah
simile
p
mm
ah
(sul ponticello?)
no vib.....vib
stop
mp
p
345
pp
mm
mm
ah
mm.....
ah
no vib.....vib
no vib....vib
pp
p
pp
350
p
pp
mm.....
ah
mm.....
ah
mm.....
no vib.....vib
no vib
no vib.....vib
p
pp

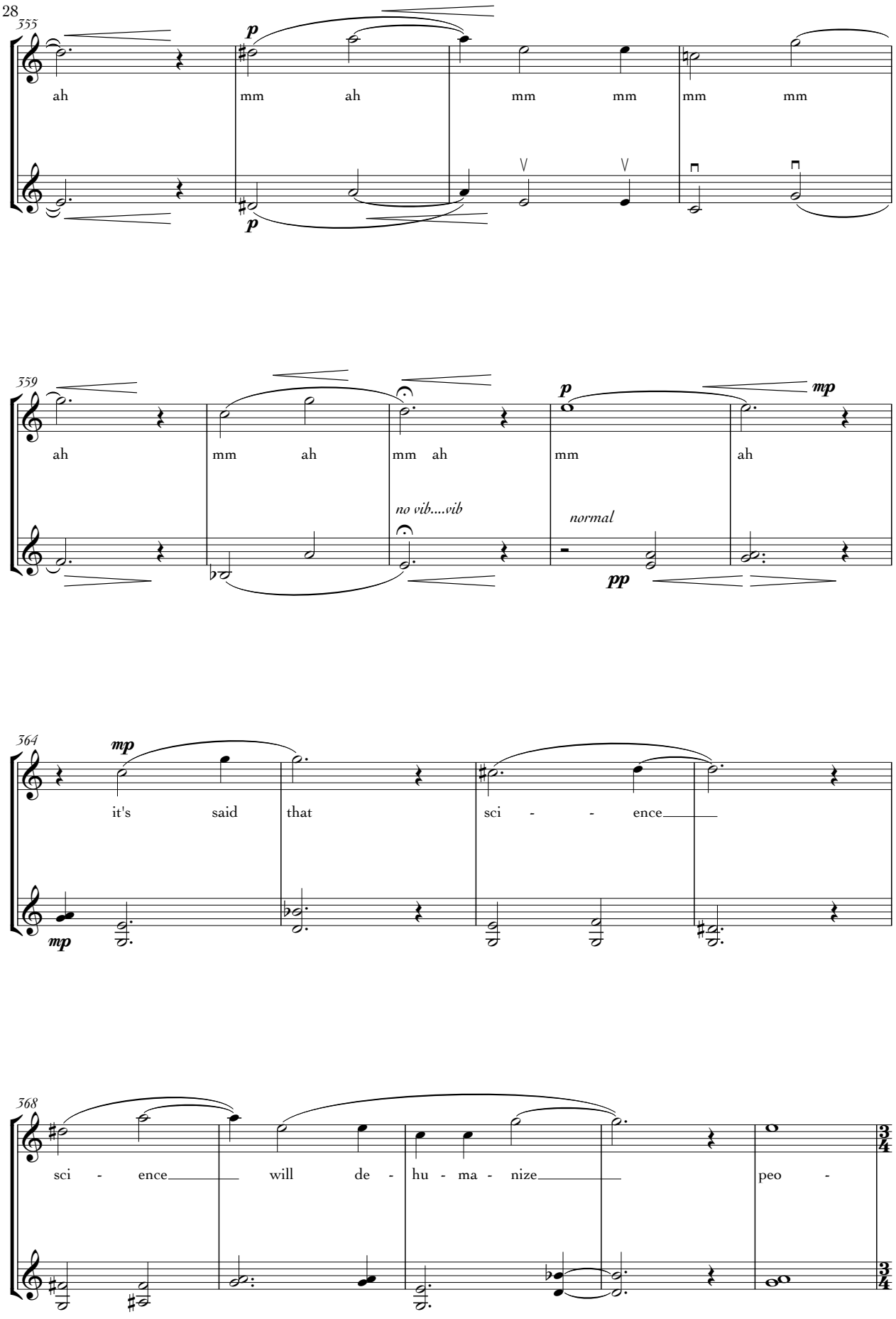
355
p
ah
mm
ah
mm
mm
mm
mm
p
359
ah
mm
ah
mm ah
mm
ah
p
mp
no vib....vib
normal
pp
364
mp
it's
said
that
sci - - ence
mp
368
sci - ence
will
de - hu - ma - nize
peo -
3/4
3/4

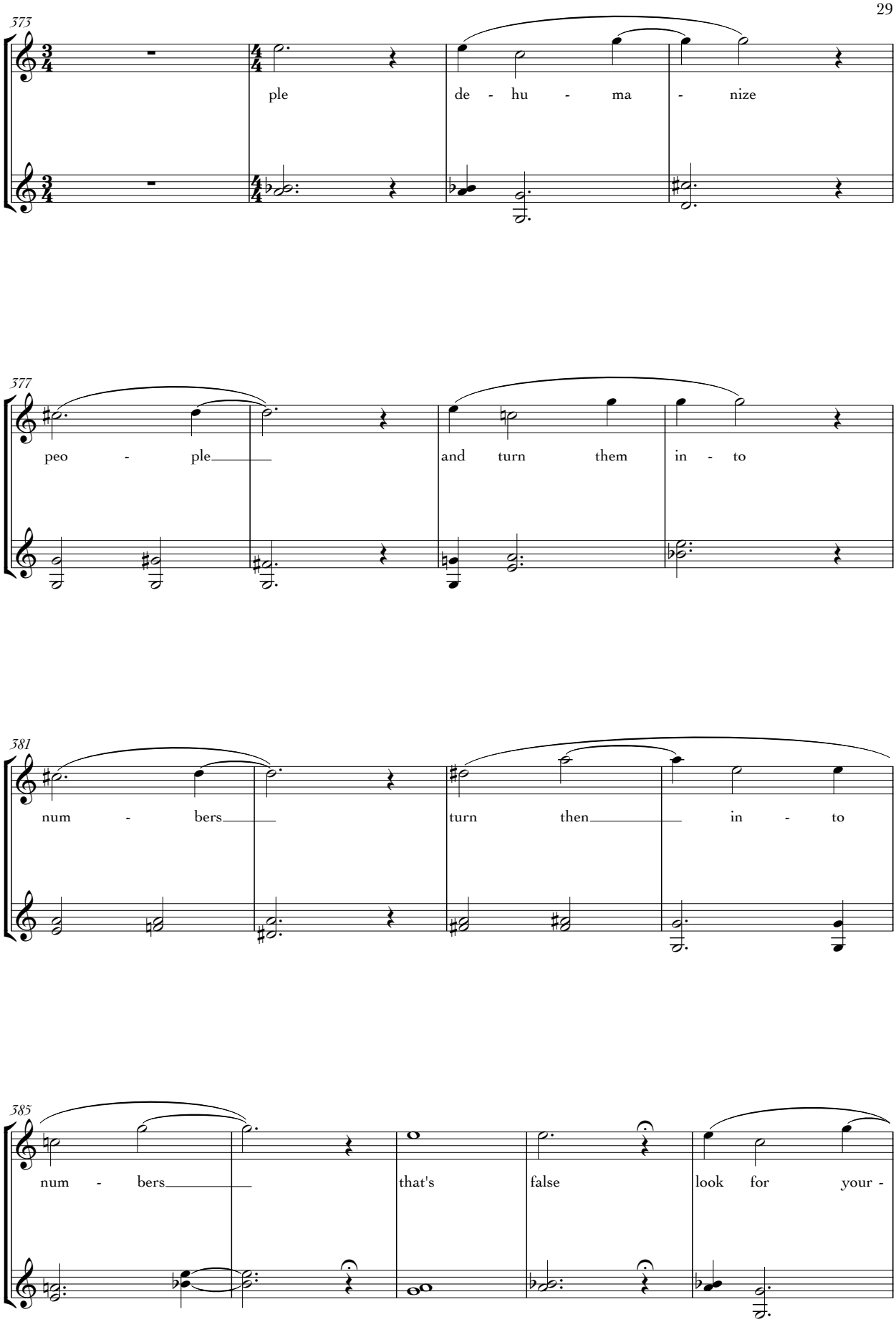
373
ple de - hu - ma - nize
377
peo - ple and turn them in - to
381
num - bers turn then in - to
385
num - bers that's false look for your -

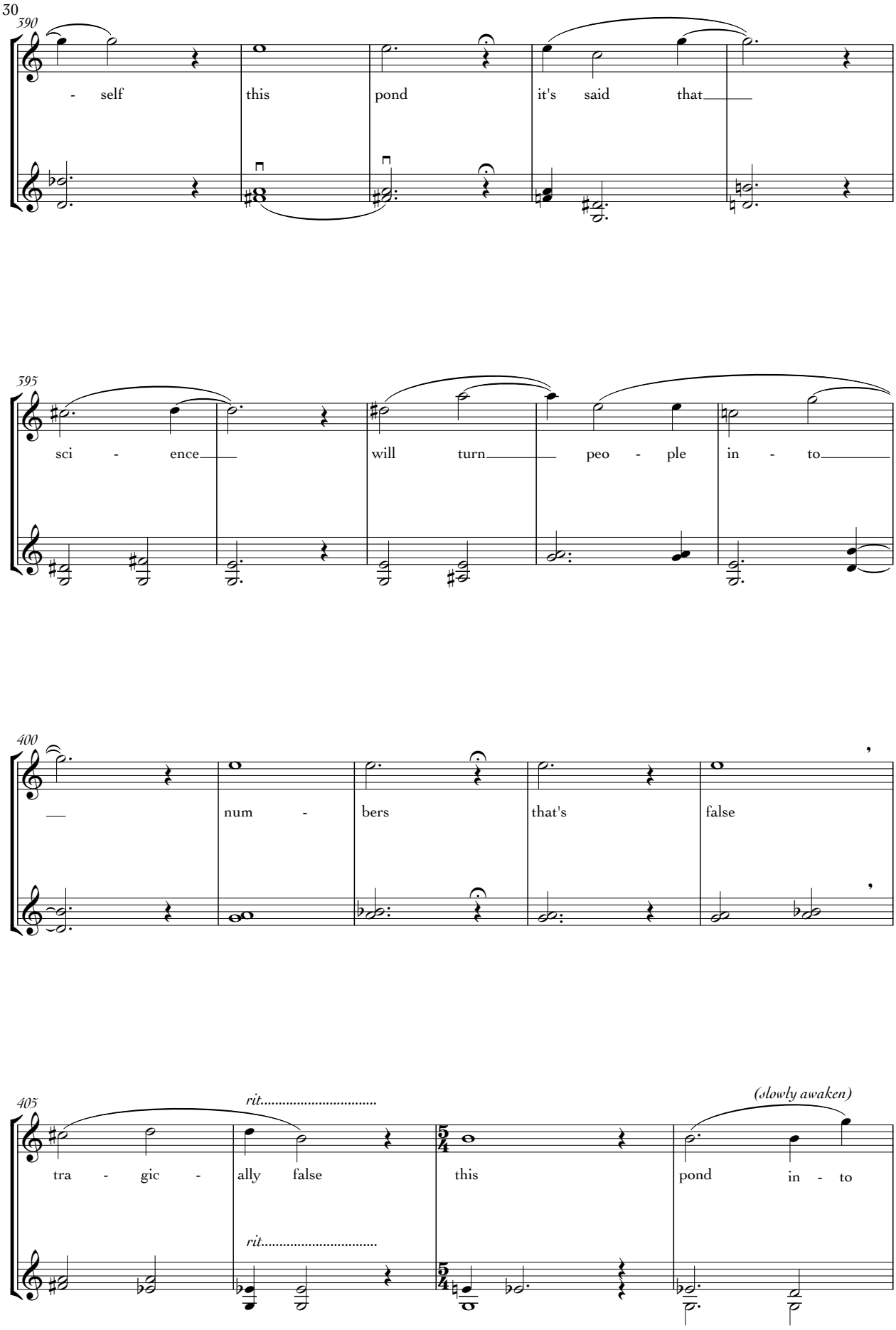
390
- self
this
pond
it's said
that
395
sci - ence
will turn
peo - ple
in - to
400
num -
bers
that's
false
405
rit.....
tra - gic -
ally false
this
pond
in - to
(slowly awaken)

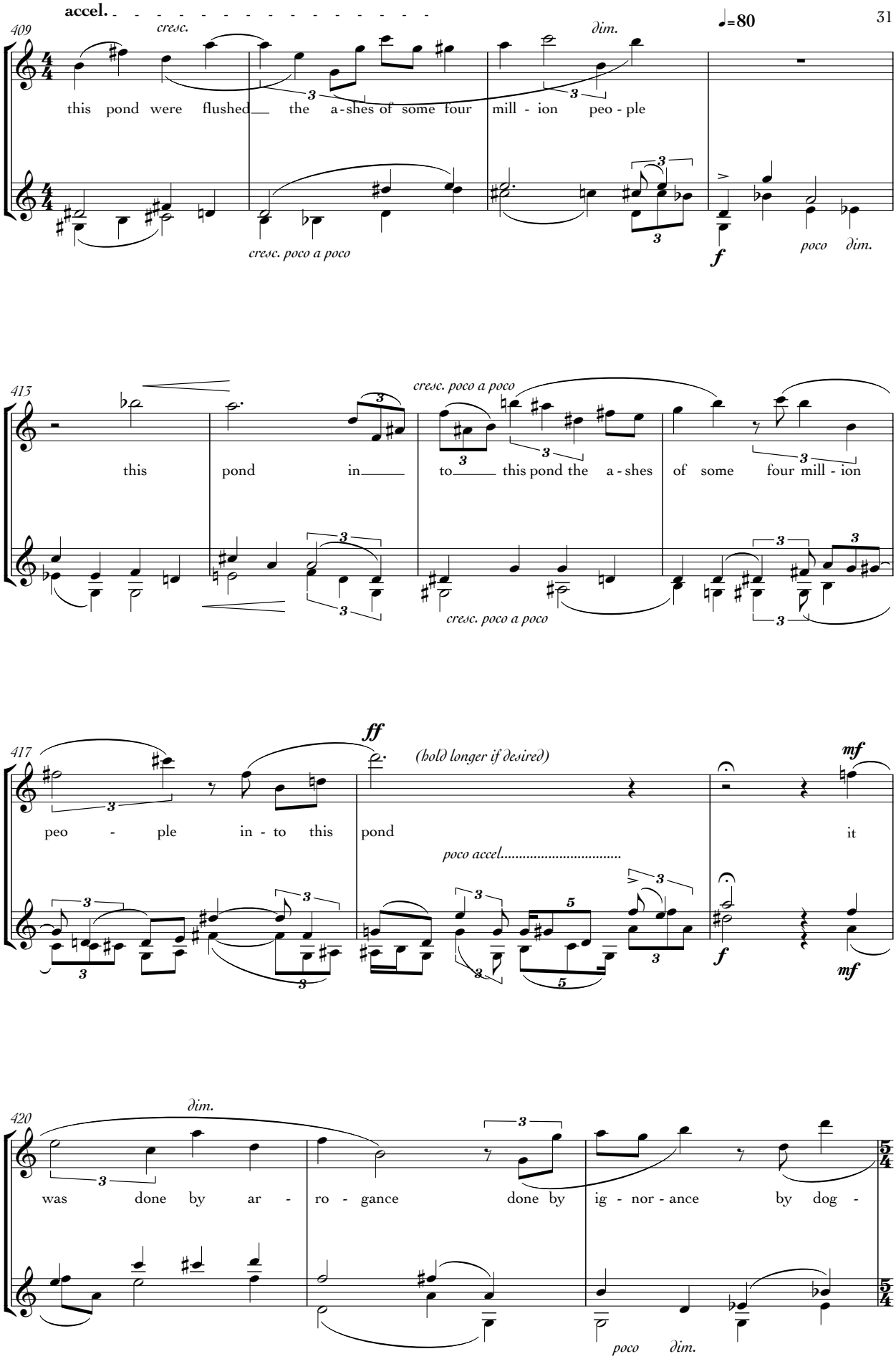
accel.
409
cresc.
dim.
♩=80
this pond were flushed the a-shes of some four mill-ion peo-ple
cresc. poco a poco
f
poco dim.
413
cresc. poco a poco
this pond in to this pond the a-shes of some four mill-ion
cresc. poco a poco
417
ff
(hold longer if desired)
mf
peo-ple in-to this pond it
poco accel.....
f
mf
420
dim.
was done by ar-ro-gance done by ig-nor-ance by dog-
poco dim.

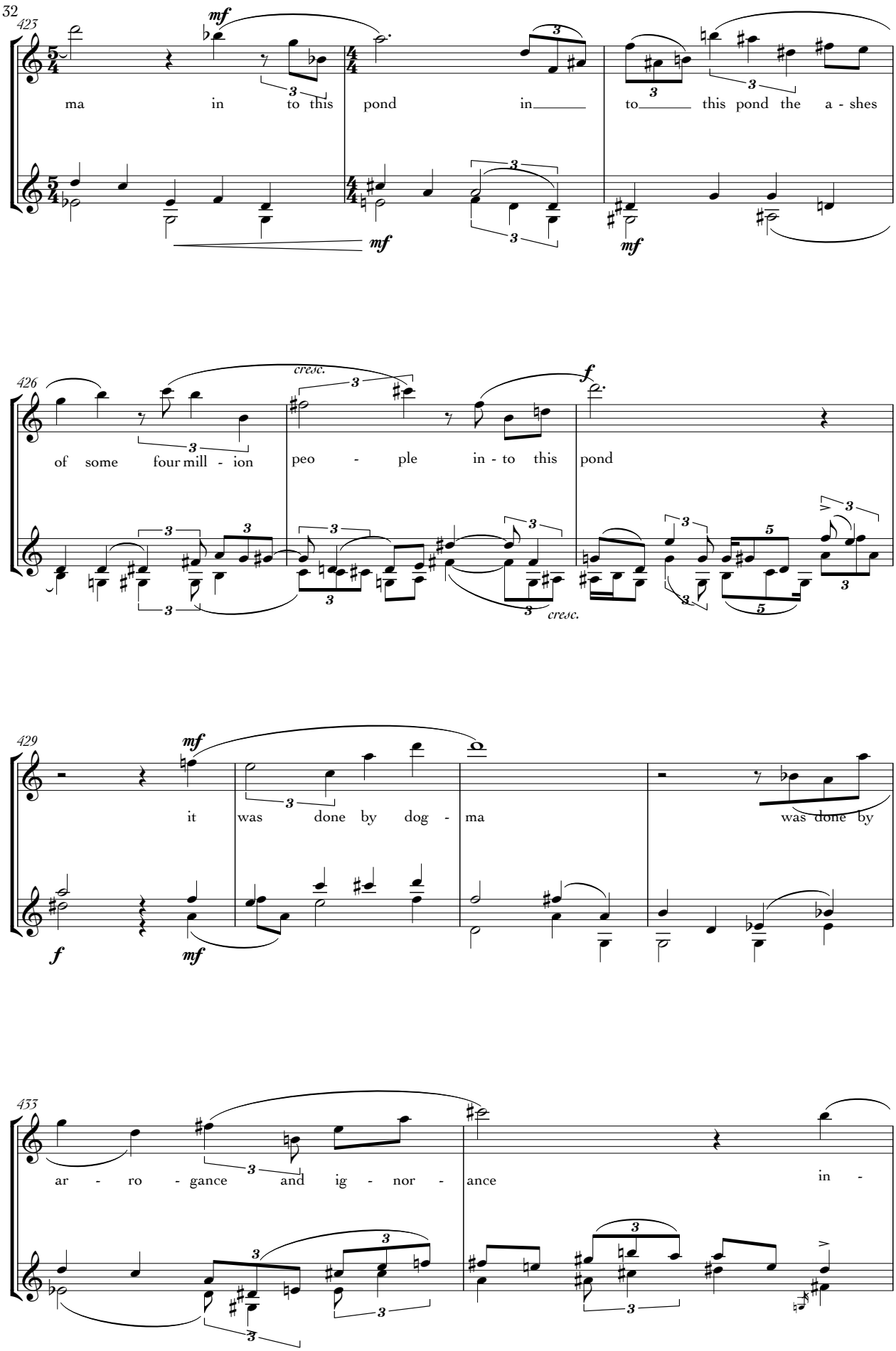
423
mf
ma in to this pond in to this pond the a - shes
mf
mf
426
cresc.
f
of some four mill - ion peo - ple in - to this pond
cresc.
429
mf
it was done by dog - ma was done by
f
mf
433
ar - ro - gance and ig - nor - ance in -

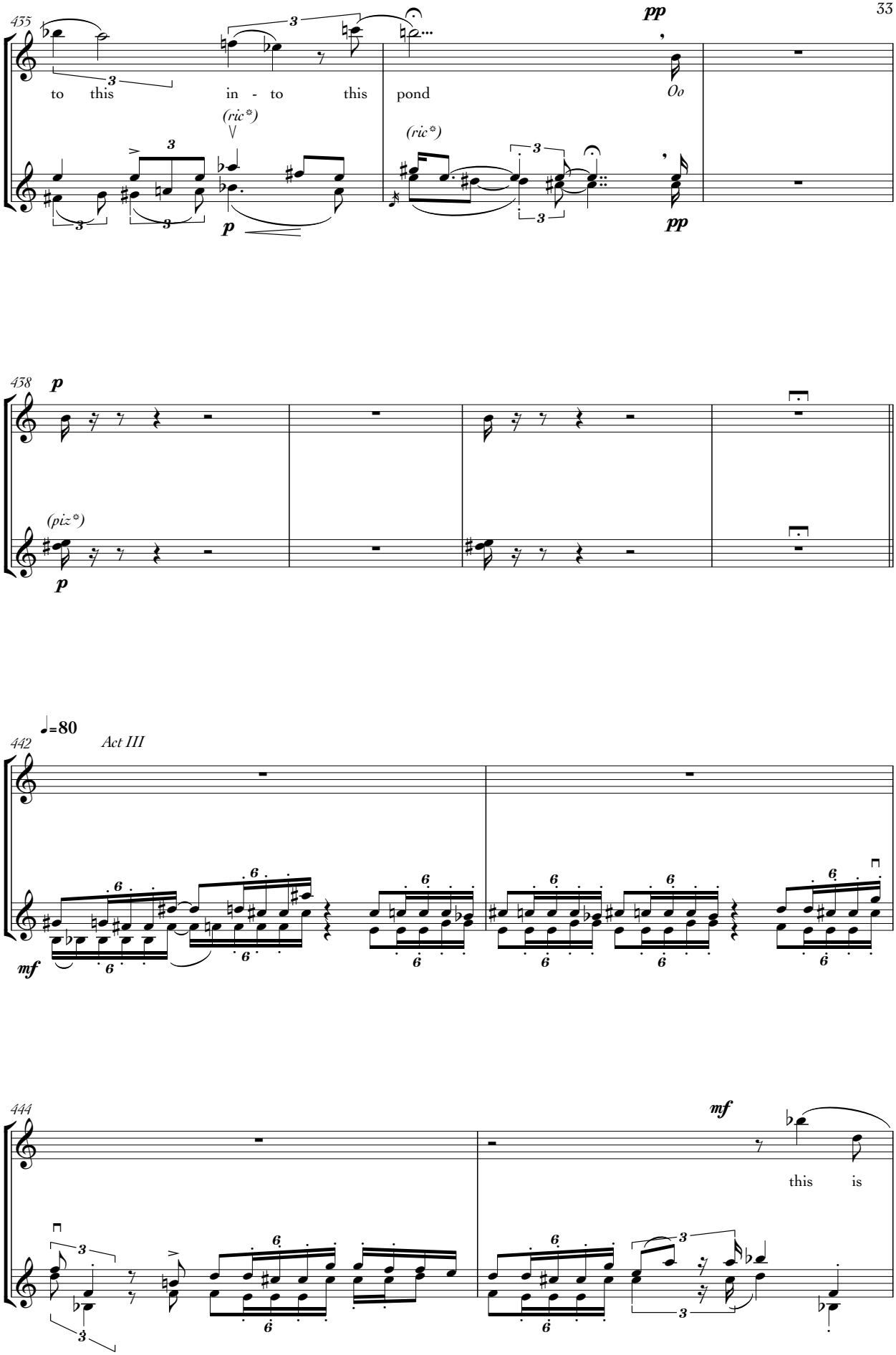
435
to this in - to this pond
Oo
(ric*)
(ric*)
pp
p
pp
438
p
(piz*)
p
♩=80
442
Act III
mf
444
mf
this is

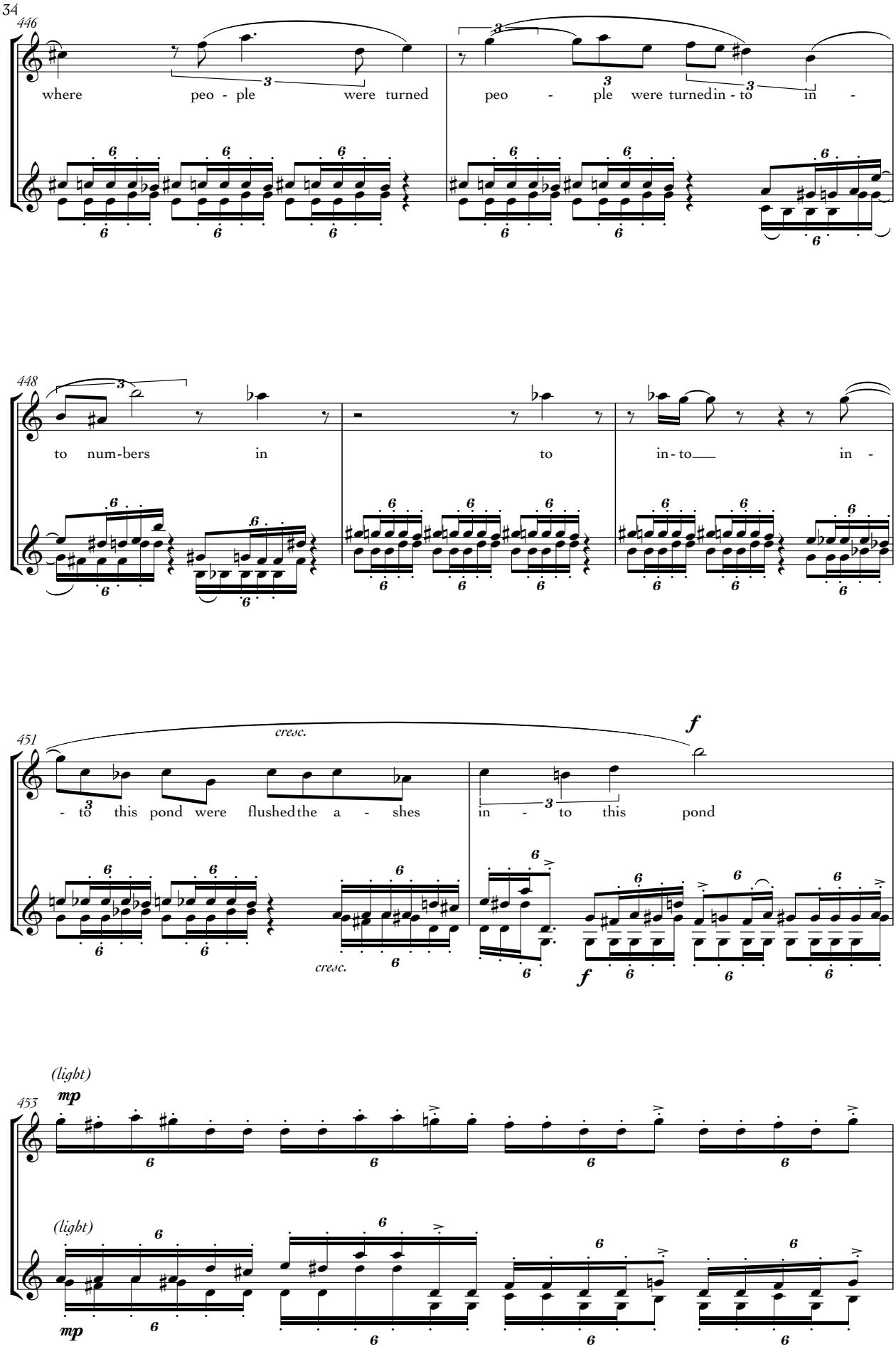
446
where peo - ple were turned peo - ple were turned in - to in -
448
to num-bers in to in - to in -
451
cresc.
f
- to this pond were flushed the a - shes in - to this pond
cresc.
f
(light)
mp
455
(light)
mp

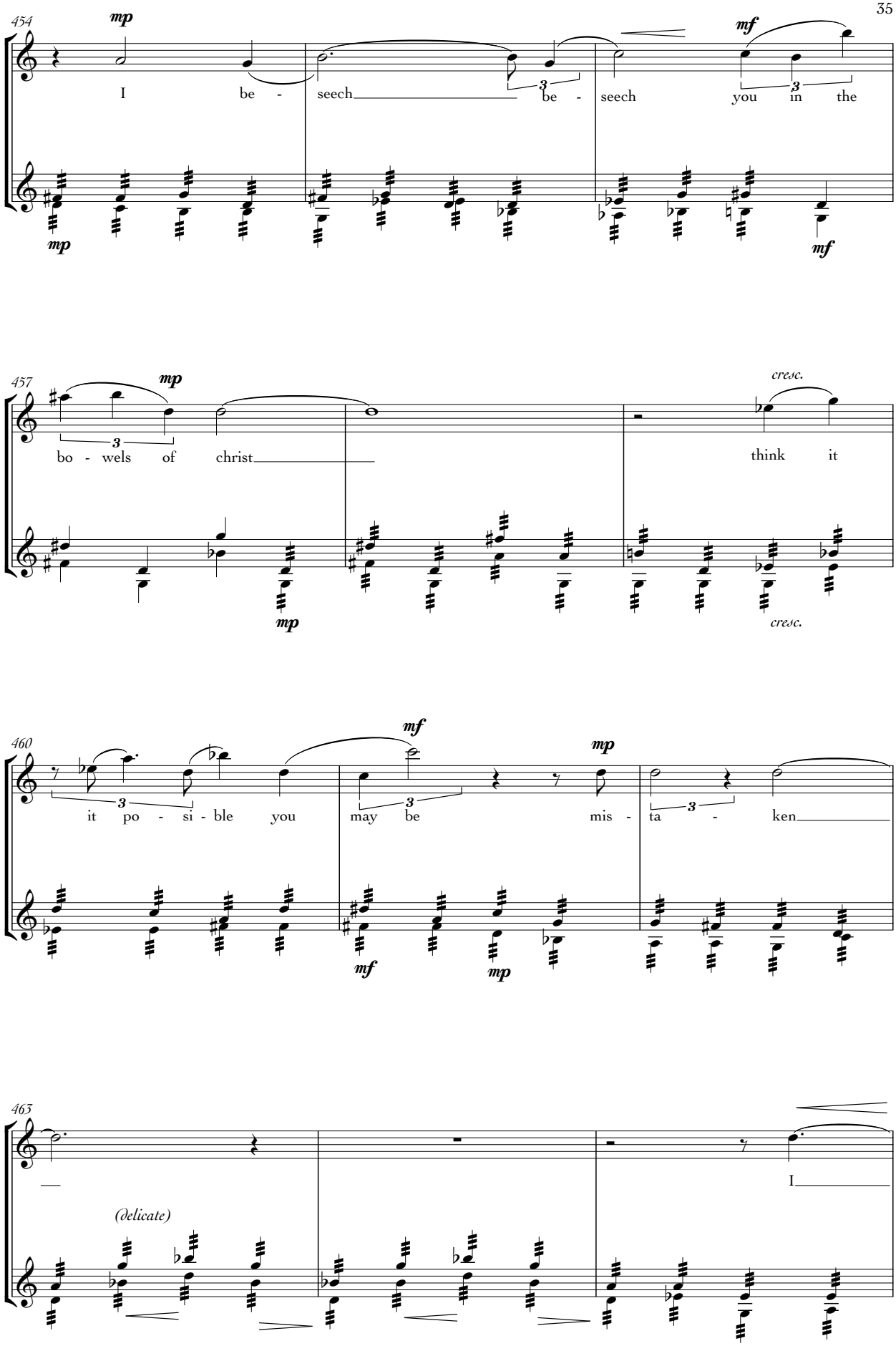
454
mp
I be - seech be - seech you in the
mf
457
mp
bo - wels of christ
cresc.
think it
460
mf
it po - si - ble you may be mis - ta - ken
463
(delicate)
I

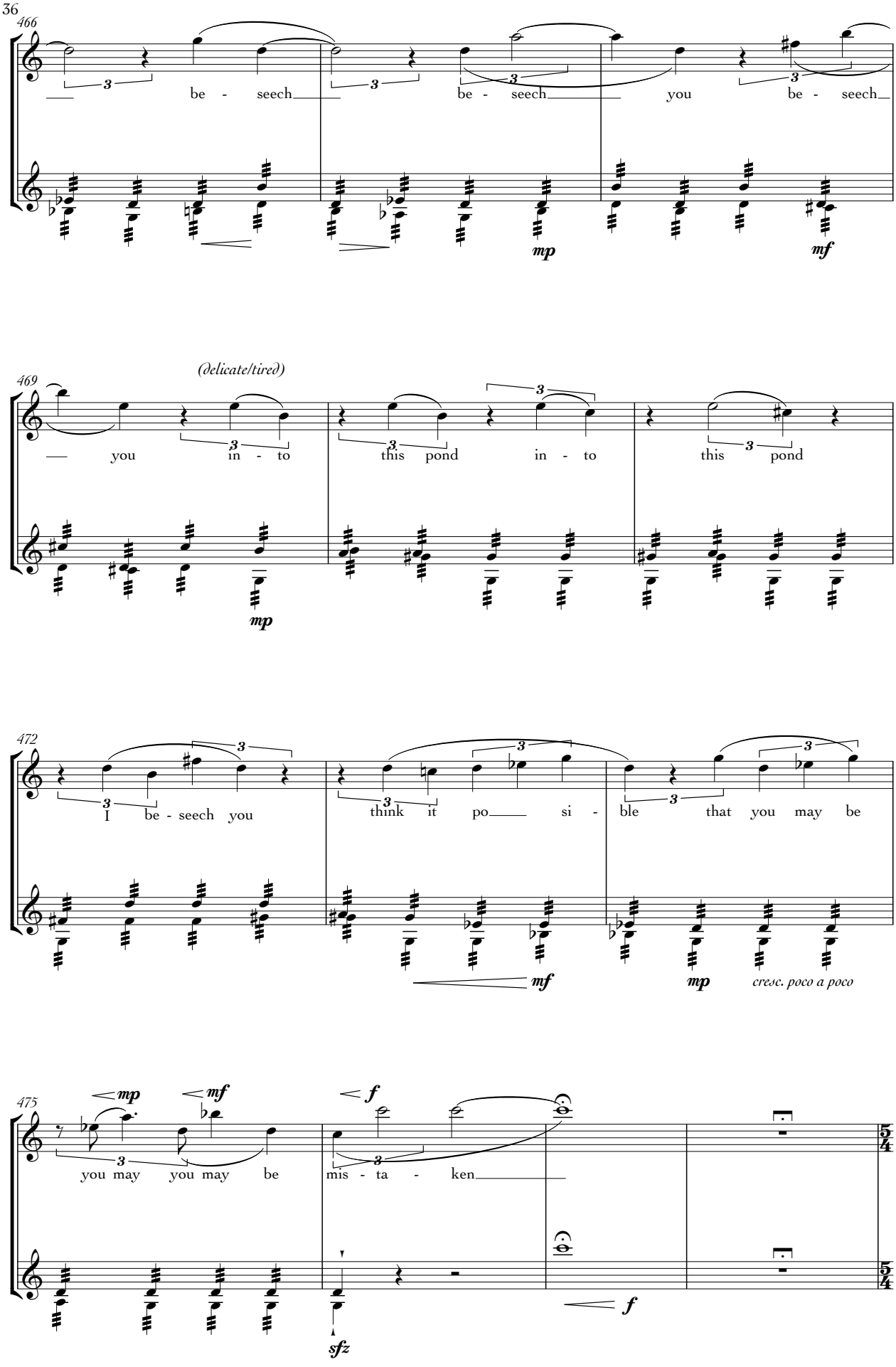
466
be - seech
be - seech
you
be - seech
mp
mf
(delicate/tired)
469
you
in - to
this pond
in - to
this
pond
mp
472
I be - seech you
think it po si - ble that you may be
mf
mp
cresc. poco a poco
475
mp
mf
f
you may you may be
mis - ta - ken
f
sfz
5/4
5/4

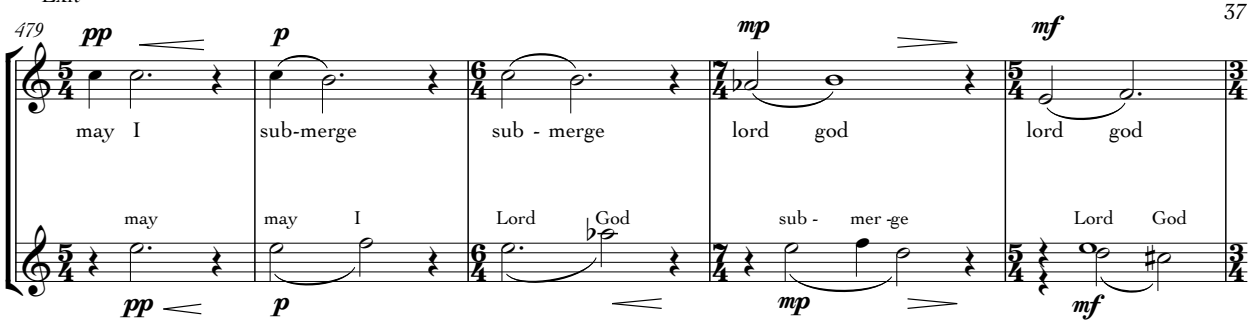
479
pp
p
mp
mf
may I
sub-merge
sub - merge
lord god
lord god
may
may I
Lord God
sub - mer -ge
Lord God

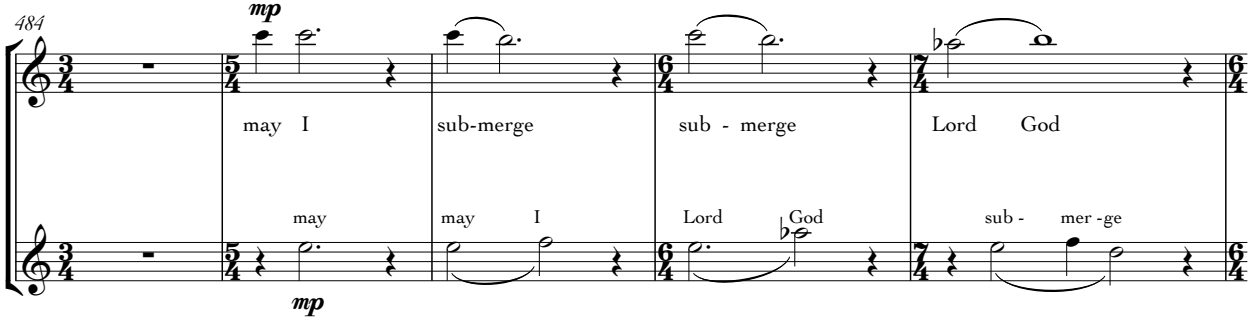
484
mp
may I
sub-merge
sub - merge
Lord God
may
may I
Lord God
sub - mer -ge

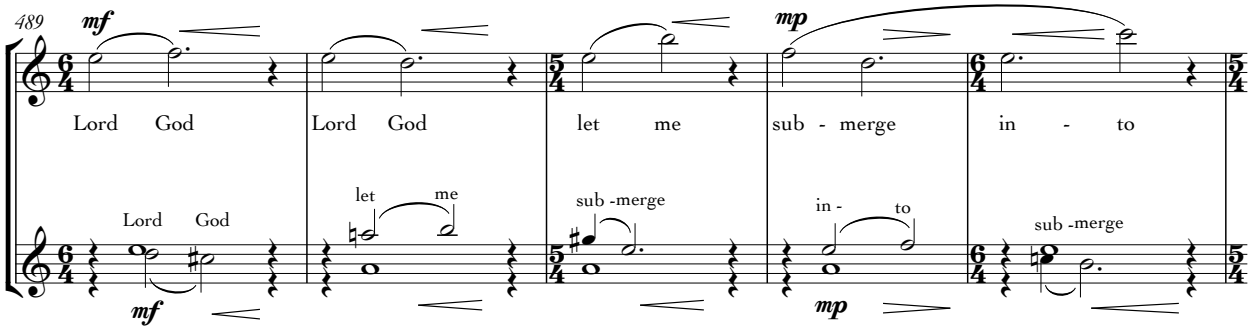
489
mf
mp
Lord God
Lord God
let me
sub - merge
in - to
Lord God
let me
sub -merge
in - to
sub -merge

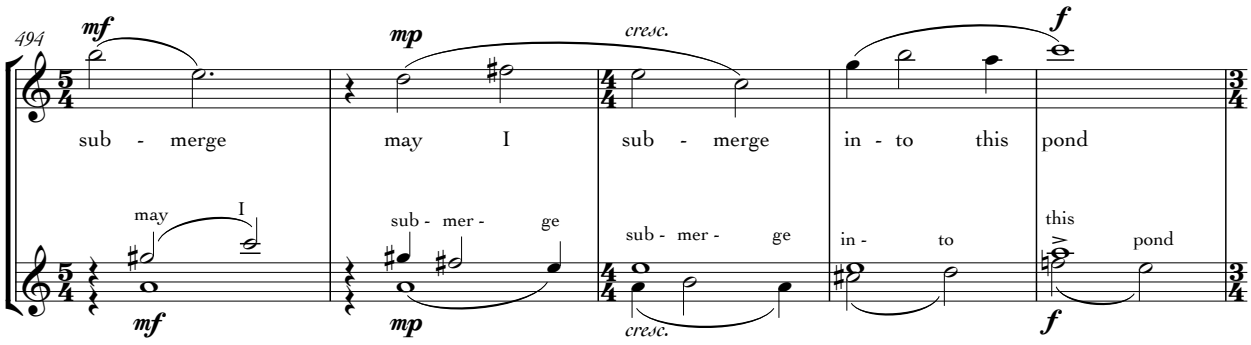
494
mf
mp
cresc.
f
sub - merge
may I
sub - merge
in - to this
pond
may I
sub - mer - ge
sub - mer - ge
in - to
this
pond

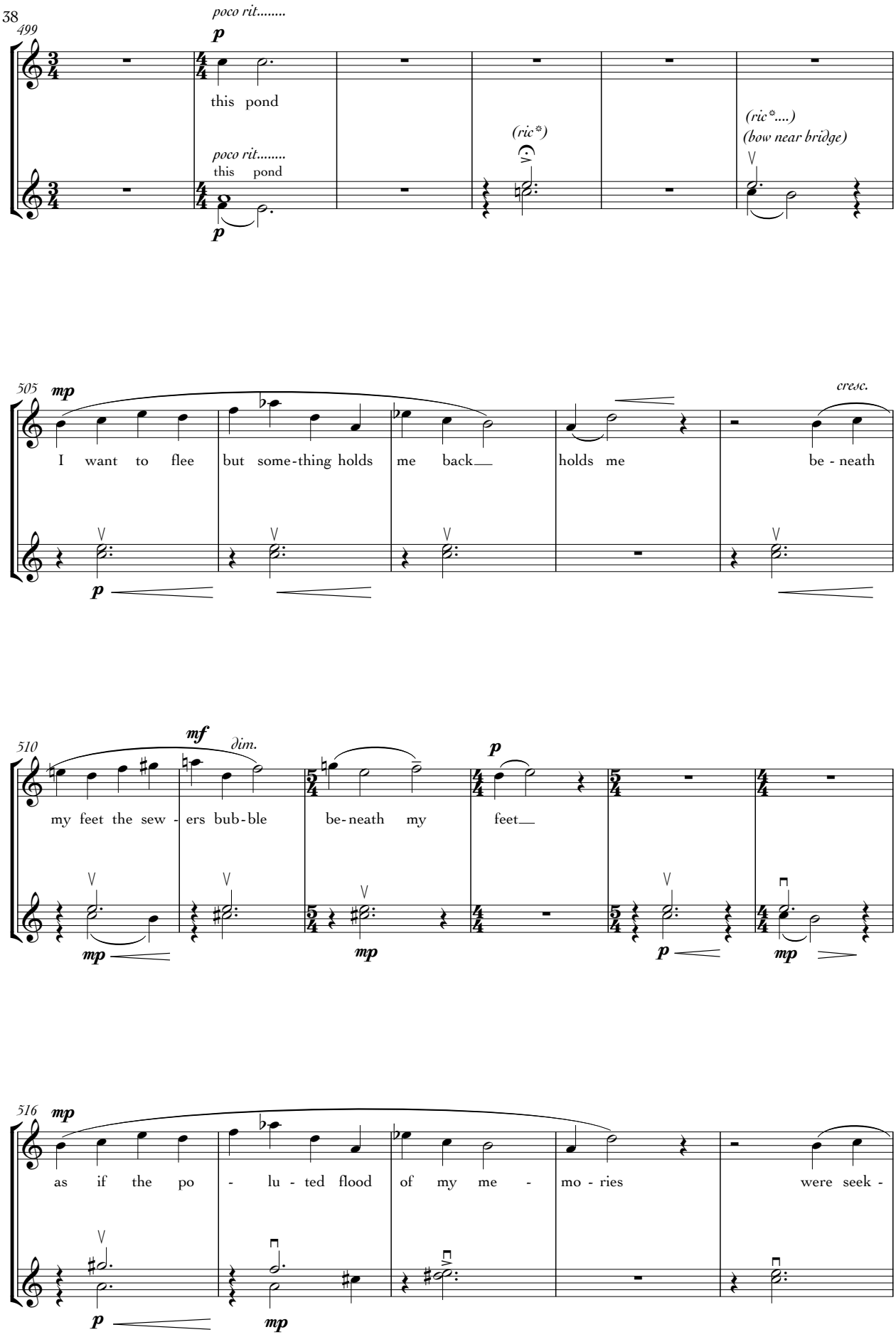
499
poco rit.....
p
this pond
poco rit.....
this pond
p
(ric*)
(ric*....)
(bow near bridge)
505
mp
cresc.
I want to flee
but some-thing holds
me back
holds me
be - neath
p
510
mf
dim.
p
my feet the sew - ers bub-ble
be-neath my
feet
mp
mp
p
mp
516
mp
as if the po - lu - ted flood
of my me -
mo - ries
were seek -
p
mp

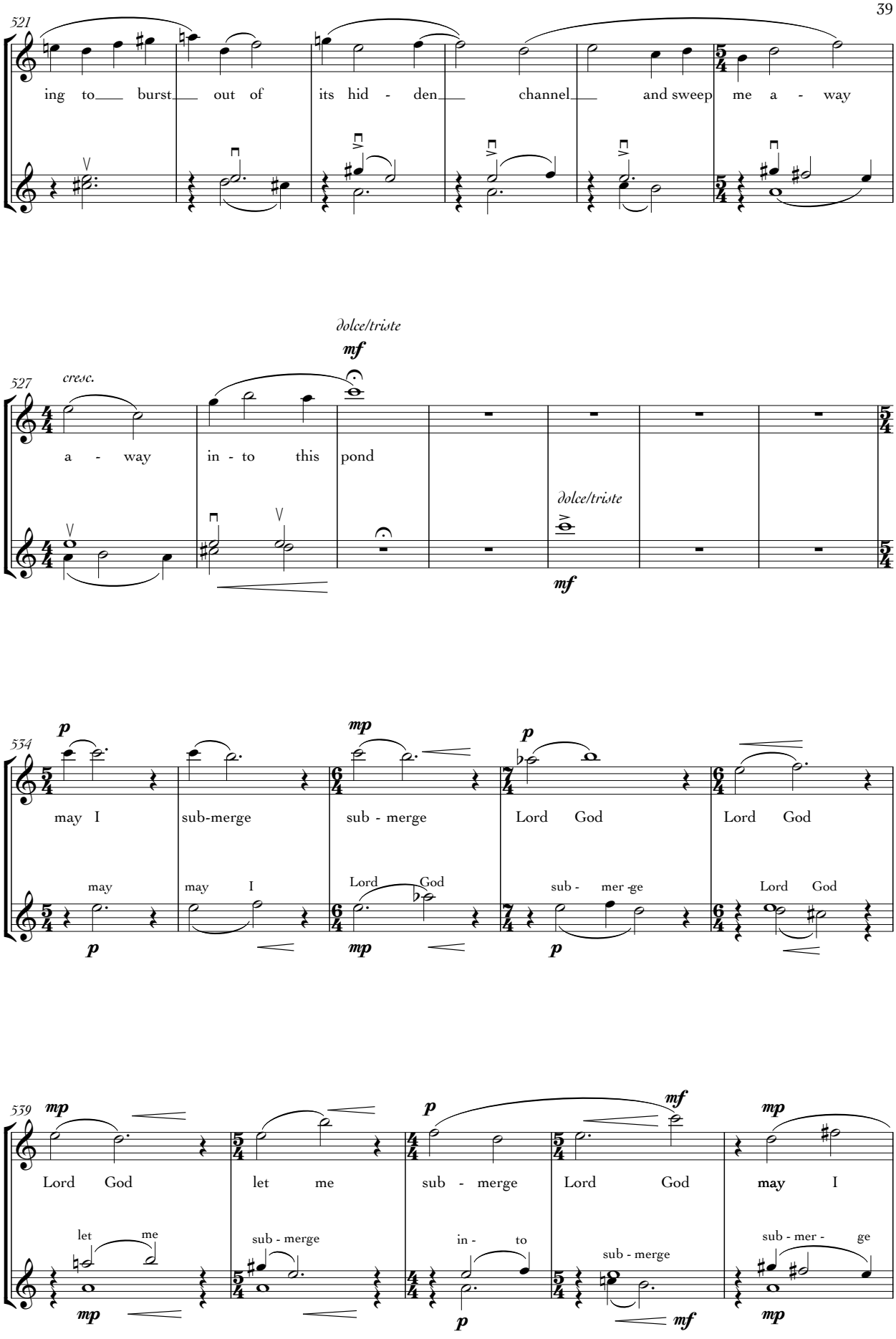
521
ing to burst out of its hid - den channel and sweep me a - way
527
cresc.
dolce/triste
mf
a - way in - to this pond
dolce/triste
mf
534
p
mp
p
may I sub-merge sub - merge Lord God Lord God
may may I Lord God sub - mer - ge Lord God
p mp p
539
mp
p
mf
mp
Lord God let me sub - merge Lord God may I
let me sub - merge in - to sub - merge sub - mer - ge
mp p mf mp

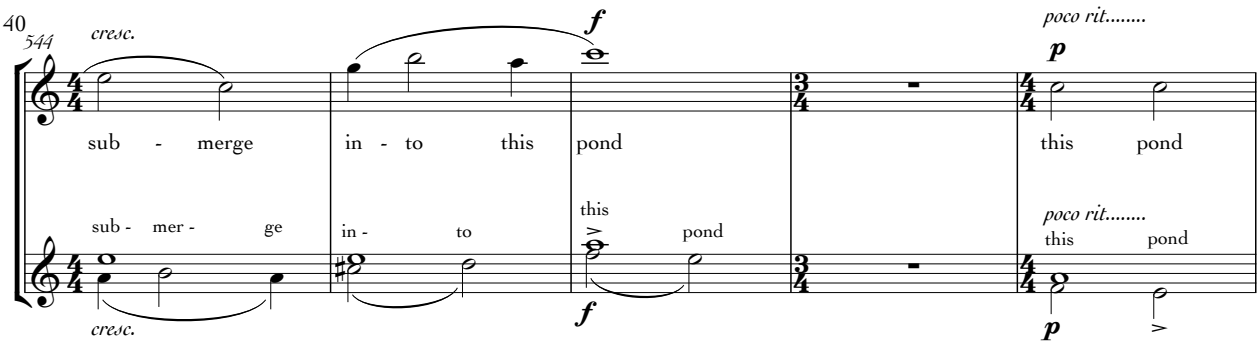
544
cresc.
f
poco rit.....
p
sub - merge
in - to this
pond
this pond
sub - mer - ge
in - to
this
pond
poco rit.....
this pond
cresc.
f
p

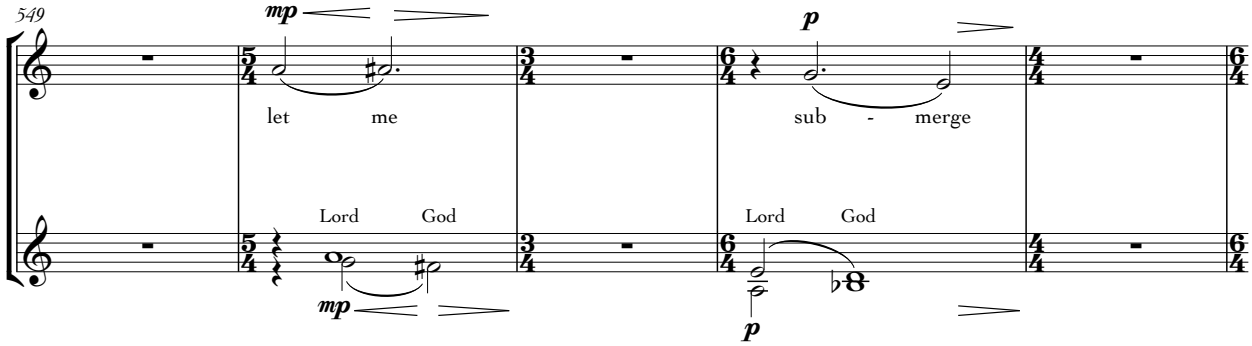
549
mp
p
let me
sub - merge
Lord God
Lord God
mp
p

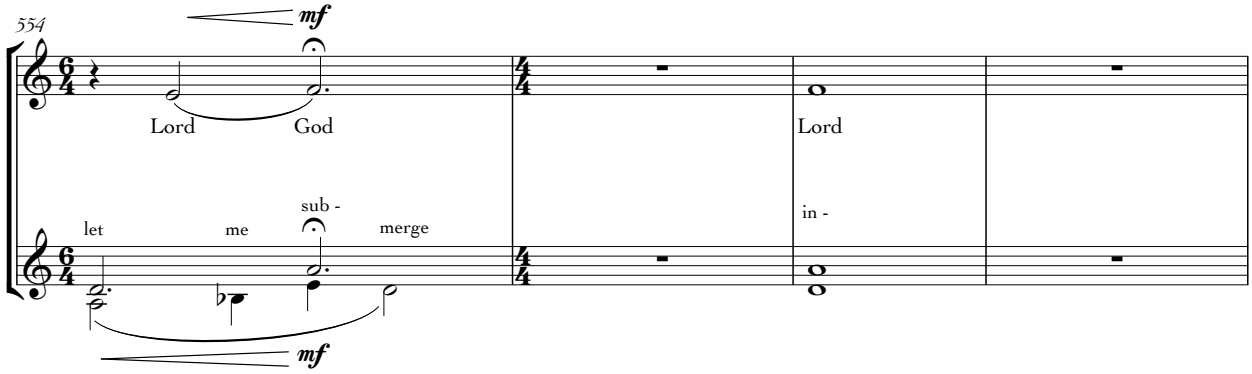
554
mf
Lord God
Lord
let me
sub -
merge
in -
mf

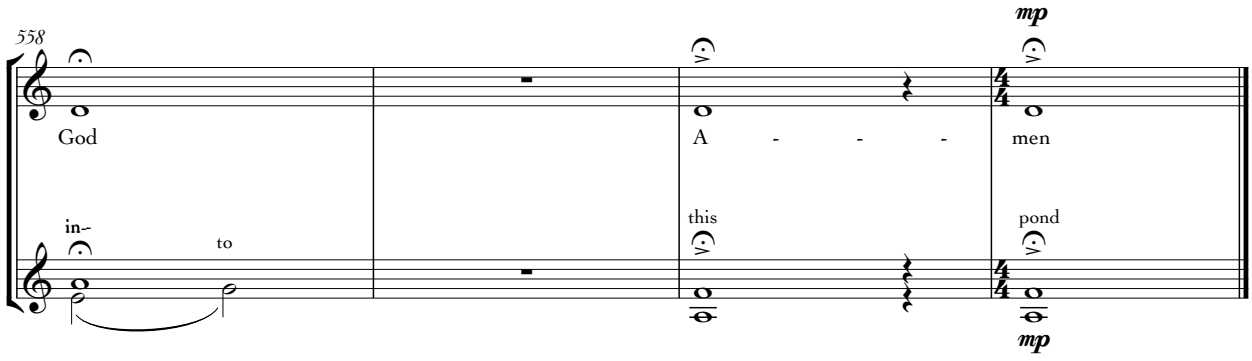
558
mp
God
A - - - men
in–
to
this
pond
mp